

servisbal[®]

Katalog konstrukcí FEFCO 2022

PUBLISHED BY FEFCO

Avenue Louise 250

1050 - Brussels

Belgium

www.fefco.org

FEFCO
Corrugated Packaging

OBSAH

Kód FEFCO - kódy konstrukcí obalů rozdělení do konstrukčních skupin	4
Seznam konstrukcí	8
0100 Komerční role a archy	9
0200 Klopové krabice	15
0300 Dvou nebo vícedílné obaly	30
0400 Skládané - nelepené a nesešíváné obaly	41
0500 Obaly ze dvou nebo více dílů, které se zasouvají do sebe	74
0600 Obaly ze dvou bočnic a těla	80
0700 Vícebodově lepené obaly	86
0800 Obaly pro retail a e-commerce	103
0900 Vnitřní vybavení obalů	123





FEFCO – Katalog konstrukcí pro výrobky z vlnité lepenky

První katalog konstrukcí byl vyvinut v 60. letech 20. století společnostmi FEFCO a ESBO (dříve ASSCO) jako systém číselných kódů pro krabice z vlnité lepenky, aby se předešlo zmatkům při komunikaci v různých jazycích. Toto je 12. vydání katalogu, rozšířené o nové konstrukce.

Vzhledem k tomu, že krabice z vlnité lepenky se neustále vyvíjejí, není možné je všechny v tomto katalogu popsat. Proto můžeme narazit na další typy obalů s konstrukcí na míru.

Odkazy na tento katalog mohou být použity v objednávkách, specifikacích nebo publikacích.

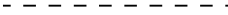
používané symboly ve výkresech a programech

symboly	popis
	vnější obrys obalu, linie řezu
	rily – místa ohybu
	linie částečného řezu
	perforace
	lepící páska
	odtrhávací páska

rozměry obalu

Všechny rozměry jsou uvedeny jako vnitřní v jednotkách mm:

Délka (L) x Šířka (W) x Výška (H)

délka (L): delší rozměr v místě otevírání

šířka (W): kratší rozměr v místě otevírání

výška (H): rozměr od místa, kde se obal otevírá k základně obalu

variabilní (v): variabilní rozměr

Rozměry se uvádějí u každé konstrukce, u některých z nich může číselná hodnota šířky (W) překročit hodnotu výšky (L). Rozměry je vhodné měřit za standardních klimatických podmínek (23°C a 50 % RH podle normy EN 20187), na obalu v plochém stavu od středu rilu s ohledem na tloušťku materiálu.

V případech, kdy přesahují vnější klopky, by měla být délka přesahu uvedena jako čtvrtý rozměr (o).

355 x 205 x 120/40 mm
(L) (W) (H) (o)

rozměry archů

Pokud není uvedeno jinak, jsou rozměry archu z vlnité lepenky uvedeny v mm takto:

první rozměr x druhý rozměr

1. rozměr – podél vlny lepenky

2. rozměr – přes vlnu lepenky

verze jednotlivých konstrukcí

V některých případech může mít obal upravenou konstrukci. V takových případech by se měla přidat k základní konstrukci tečka označující verzi obalu.

Příklad: 0201.2

Verze může být unikátní pro konkrétního výrobce.

styly a způsoby spoje u výrobců

Rozvržení stylu výkresu, tak, jak je uvedeno v tomto katalogu, může být nutné změnit v závislosti na spoji kartonu zvoleného výrobcem. Spoje mohou být lepeny, šity, nebo lepeny páskou. Šitý a lepený spoj může být prodloužen směrem do krátké nebo dlouhé stěny obalu. Ke kódovému názvu lze přidat standardizovanou příponu „G” pro lepenou a „S” pro šitou krabici, například tedy 0201-G.

Konfiguraci stěn je možno vizualizovat alternativními způsoby, aby to vyhovovalo záměrům výrobce. Spojovací švy mohou být umístěny na levé nebo pravé straně jakékoli konstrukce, tedy na dlouhé nebo krátké stěně.

Příklad: 0201

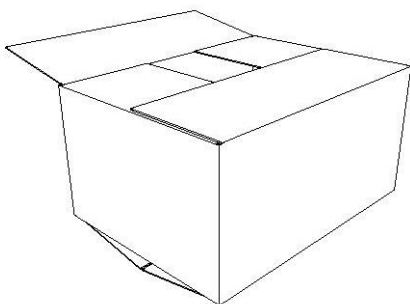

Spoj pomocí pásky

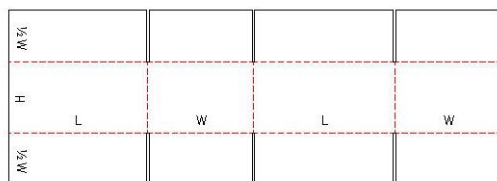

Lepný nebo šitý spoj

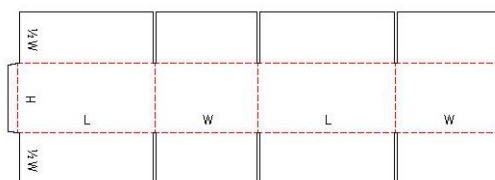

Toto platí pro všechny konstrukce katalogu.

kombinace stylů

Popisované konstrukce se týkají základních typů obalů z vlnité lepenky. Jestliže konečná konstrukce je kombinací dvou nebo tří základních typu, například v uspořádání klop, mohou být také popsány, jak je uvedeno dále:

Vrchní klop jako 0204, dolní klop jako 0215

0204

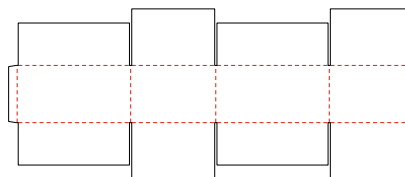

0215

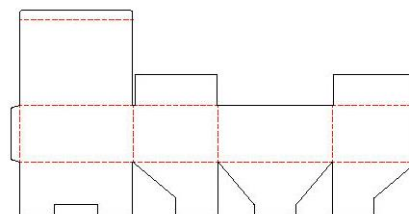

0204/0215

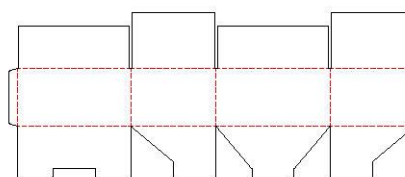

Tato konstrukce může být popsána jako 0204/0215 (horní klop / dolní klop).

manuální nebo automatické sestavení obalu

Každá konstrukce obsahuje jedno z těchto označení:

- M: obvykle manuální sestavení
- A: obvykle automatizované sestavení
- M/A: může být sestaveno manuálně I automaticky

Toto označení je založeno na běžné praxi s cílem, aby poskytovalo dodatečné informace pro uživatele. Některé manuálně sestavované obaly mohou být zavírány automaticky (např. 0216 nebo 0712).

Popis sérií základních stylů

obecná poznámka

Vezměte na vědomí, že některé z konstrukcí uvedených v tomto katalogu by mohly patřit do více serií základních stylů zároveň.

01 – Komerční role a archy

02 – Klopové krabice

Klopové krabice se obvykle skládají z jednoho přířezu vlnité lepenky s jedním spojem, který je lepený, šitý nebo lepený páskou a horními i dolními klopami. Jsou přepravovány v plochem stavu, připraveny k použití a je nutné je uzavřít za použití klop.

03 – Dvoudílné nebo vícedílné krabice

Vícedílné – teleskopické krabice se skládají z více dílů, které pasují přes sebe.

04 – Skládané – nelepené a nesešíváné obaly

Skládané krabice a přepravky jsou obvykle vyrobeny z jednoho přířezu vlnité lepenky. Dno těchto krabic bývá sklopné, aby tvořilo dvě nebo všechny boční stěny a víko. Některá provedení mohou obsahovat uzavírací zámečky, držadla, displeje apod.

05 – Obaly z více dílů, které se zasouvají do sebe

Zásuvné krabice se skládají z několika dílů vložek a rukávů, které se do sebe zasouvají v různých směrech. Do této skupiny patří i samostatné vnější rukávy.

06 – Robustní krabice ze dvou bočnic a těla

Robustní krabice se skládají ze dvou samostatných bočnic a těla, které vyžadují před použitím sešítí nebo jiný obdobný způsob spojení.

07 – Předlepené obaly

Předlepené krabice se skládají z jednoho přířezu, jsou zasílány v plochem stavu a připraveny k rychlému použití díky jednoduchému sestavení.

08 – Maloobchodní a e-commerce obaly

Kategorie obalů pro retail a elektronický obchod obsahuje typické konstrukce pro displeje, prodejní obaly a také konstrukce pro poštovní krabice z e-shopů.

09 – Vnitřní vybavení obalů

Vnitřní vybavení krabic jako jsou vložky, proložky, přepážky, mřížky apod. Mohou být integrované v designu obalu nebo samostatné. Jakýkoli zobrazený počet panelů lze podle potřeby zvýšit nebo snížit.

zápis stylů konstrukcí

úplný zápis: XXXX.XXXX

kód XXXX	verze .XXXX
Standardně uznávaný kód konstrukce.	Kód verze konstrukce sloužící k rozlišení standardní konstrukce a individuálního návrhu/úprav.

Uzavírání krabic

Správné a efektivní uzavření obalu je stejně důležité jako samotná konstrukce obalu.

Možné jsou následující způsoby uzavření, ať už samostatně nebo kombinovaně:

- lepením, studeným nebo horkým
- zalepením páskou
- uzavřením pomocí zámečku
- sešitím

uzavření pomocí pásky

Správné způsoby zalepení pomocí pásky:

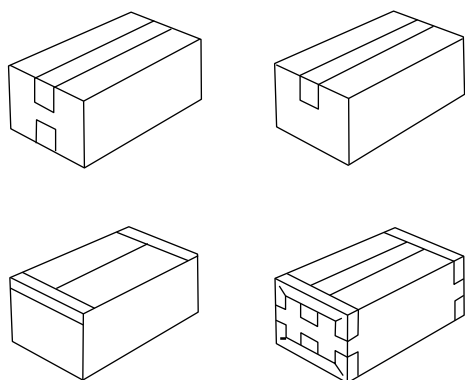

uzavření sešitím

Správné způsoby uzavření sešitím:



Používání kódů u vnitřních výplní

Následující rozsah kódů vnitřních výplní může být používán v závislosti na počtu použitých dílů v jakékoliv kombinaci tvarů.

POČET PANELŮ		KÓD
2	>	0982
3	>	0983
4	>	0984
5	>	0985
6	>	0986
7	>	0987
8	>	0988
9	>	0989
10	>	0990
11	>	0991
12	>	0992
13	>	0993
14	>	0994
15	>	0995
16	>	0996
17	>	0997
18	>	0998
19	>	0999

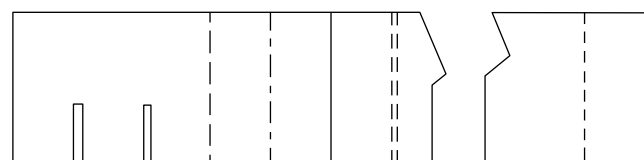

0982/0999
M

Seznam NOVÝCH konstrukcí

<u>100</u>	200	<u>300</u>	400	700	<u>800</u>		<u>900</u>
0111	0219	0319	0407	0702	0801	0853	0912
0112	0220	0360	0414	0704	0802	0854	0936
0113	0221		0418	0705	0803	0858	0937
0119	0222		0425.1	0706	0804	0859	0938
0121	0229.1		0427.1	0707	0808	0860	0939
0122	0232		0435.1	0708	0809	0861	0952
0123	0233		0436.1	0709	0815	0865	0953
0129	0233.1		0436.2	0710	0816	0866	0954
0130	0240		0438	0719	0817	0870	0955
	0241		0439	0720	0818	0871	0960
	0242		0449.1	0721	0819	0872	
			0451.1	0722	0825	0873	
			0459.1	0723	0826	0874	
			0461	0724	0830	0880	
			0462	0725	0831	0881	
			0463	0726	0832	0882	
			0464	0727	0833	0885	
			0465	0728	0834	0886	
			0466	0730	0840	0887	
			0469	0740	0841		
			0474		0842		
			0475		0843		
			0476		0845		
			0481		0846		
			0482		0847		
			0483		0848		
			0484		0849		
			0485		0850		
					0851		
					0852		

COMMERCIAL ROLLS AND SHEETS

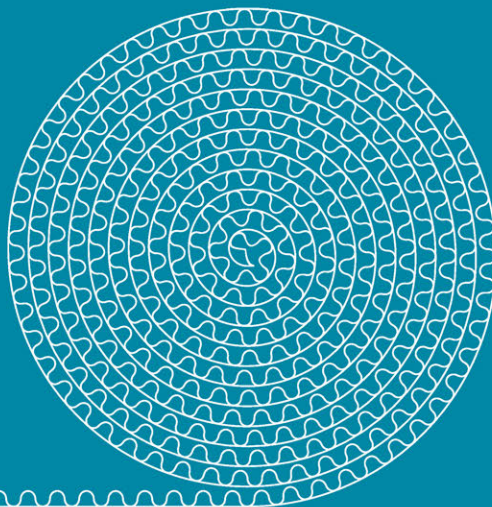
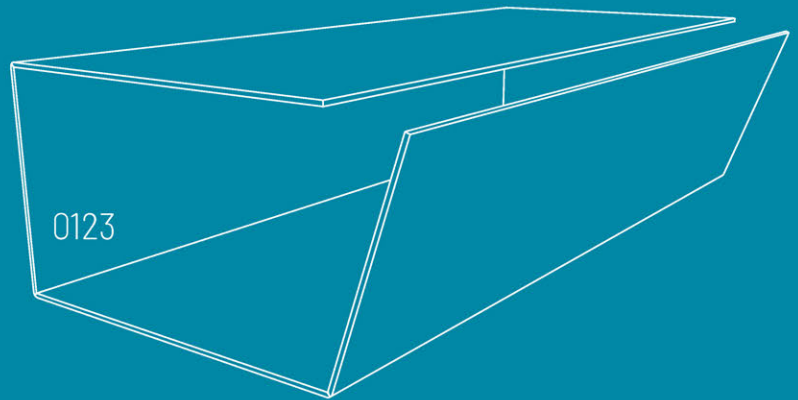

0100

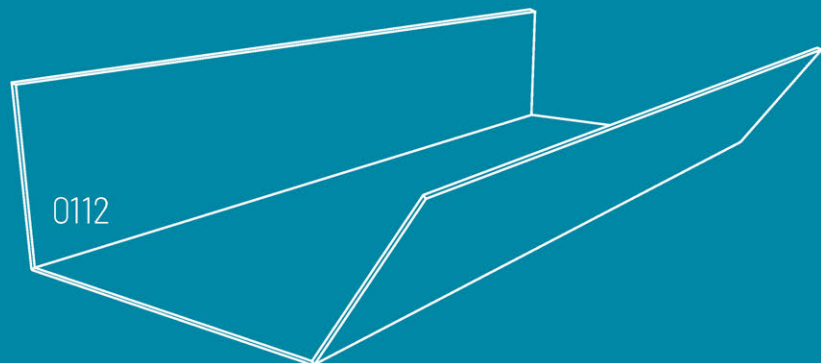

0100

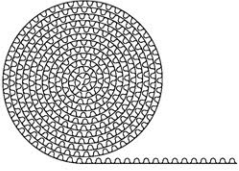

0110



0111
NEW



0112
NEW

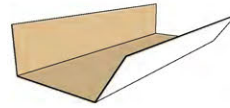

0113
NEW

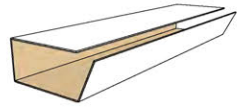

0119
NEW

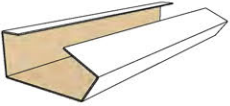

0121
NEW



0122
NEW

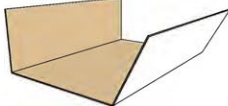

0123
NEW

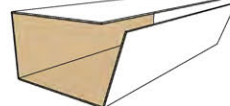

0129
NEW

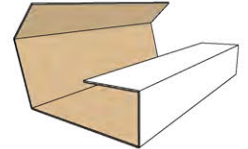

0130
NEW

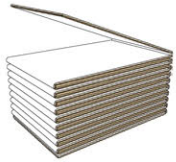

0100

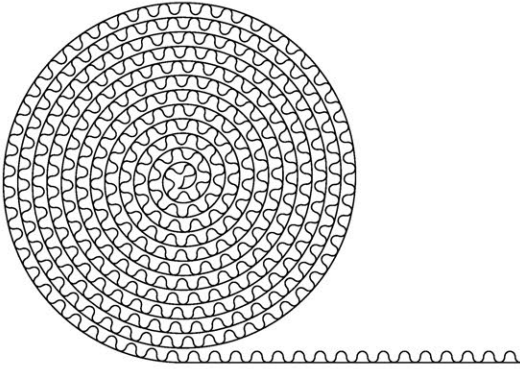

0110

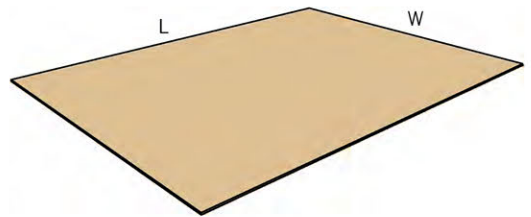
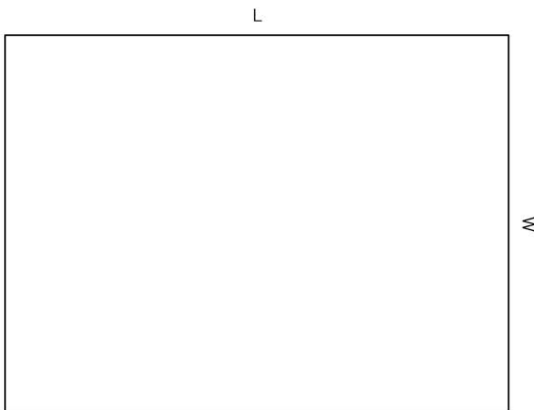

0111

NEW

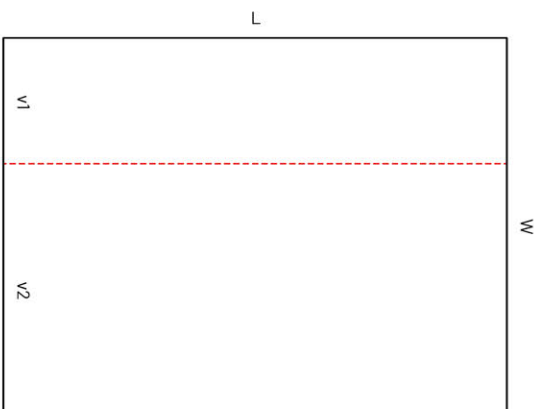

0112

NEW

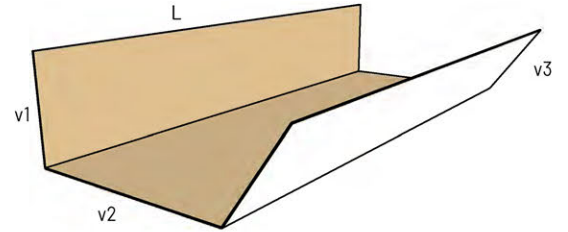
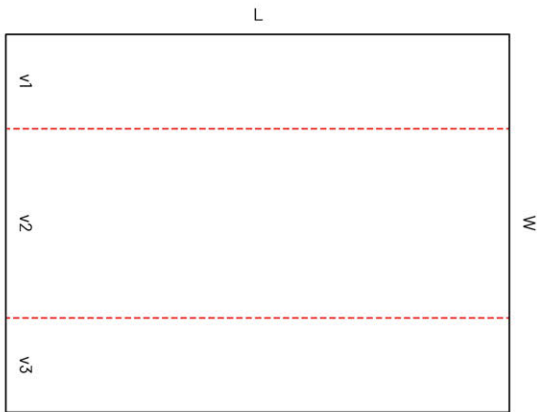

0113

NEW

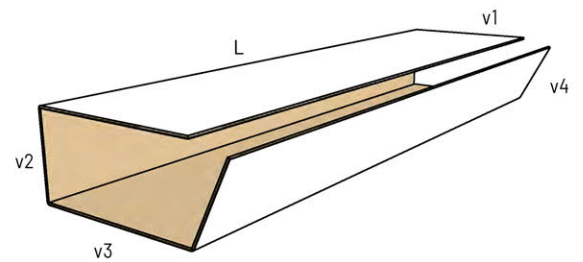
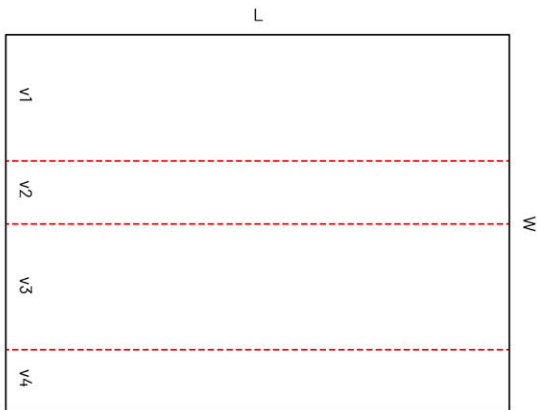

0119

NEW

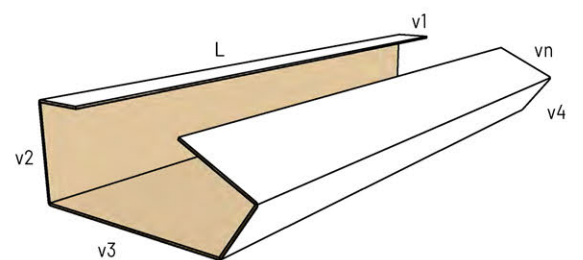
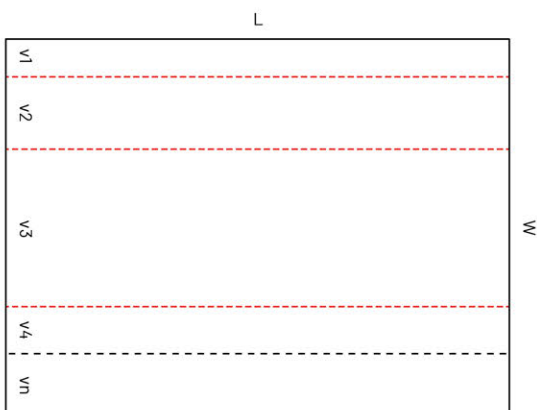

0121

NEW

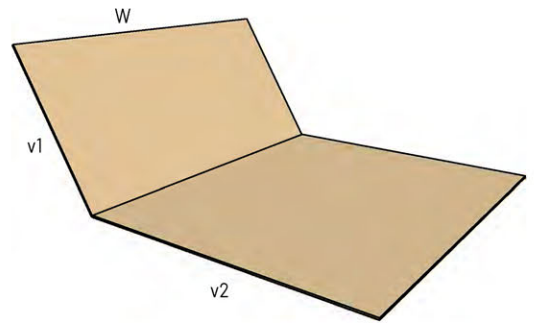
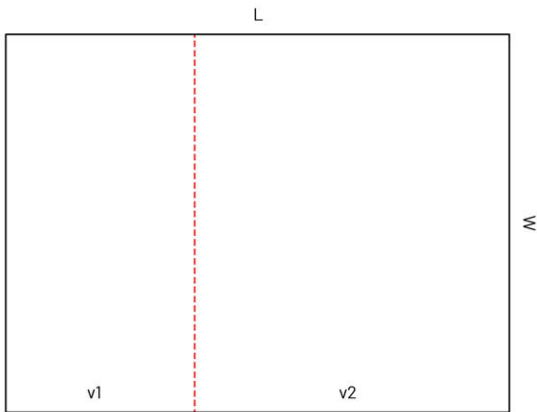

0122

NEW

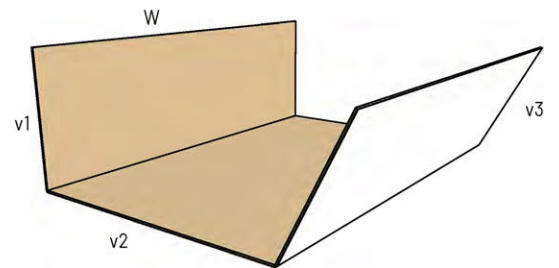
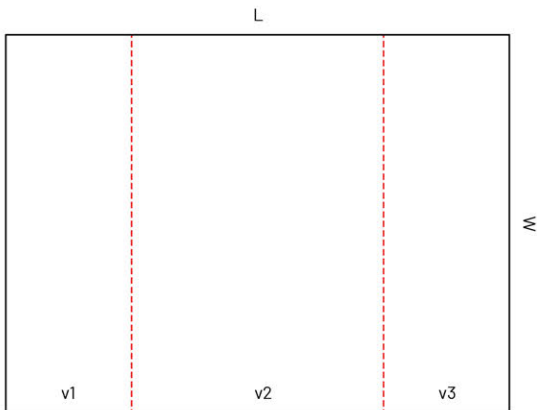

0123

NEW

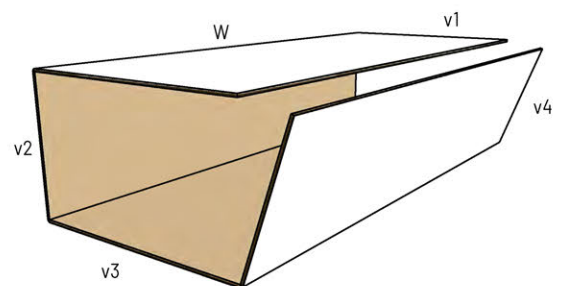
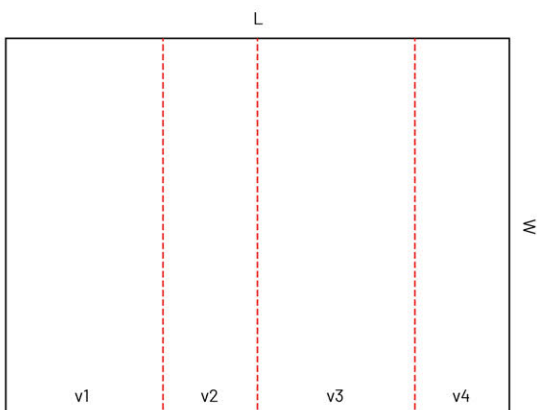

0129

NEW

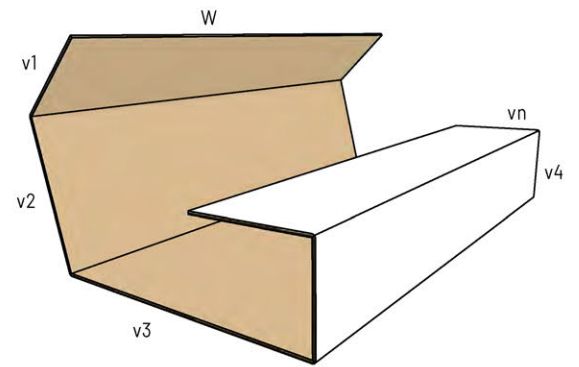
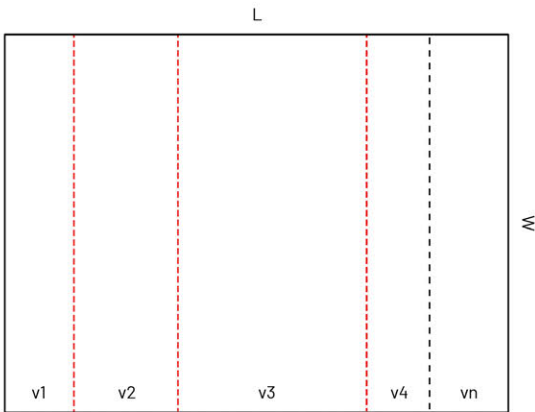

0130

NEW

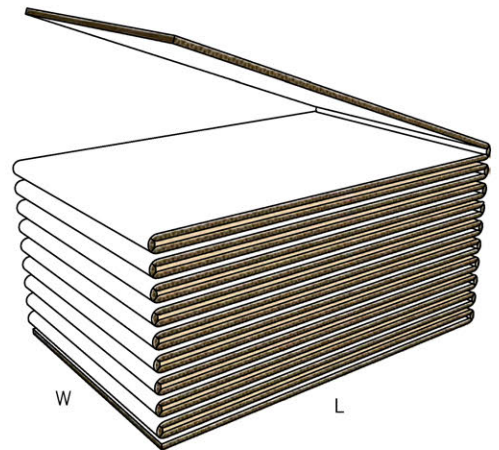
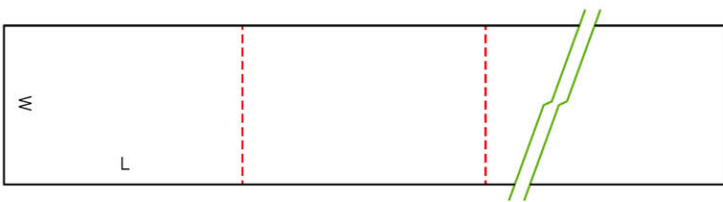

SLOTTED BOXES

Slotted boxes consist of basically one piece with a glued, stitched or taped manufacturers joint and top and bottom flaps.

They are shipped flat, ready to use and require closing using the flaps provided.

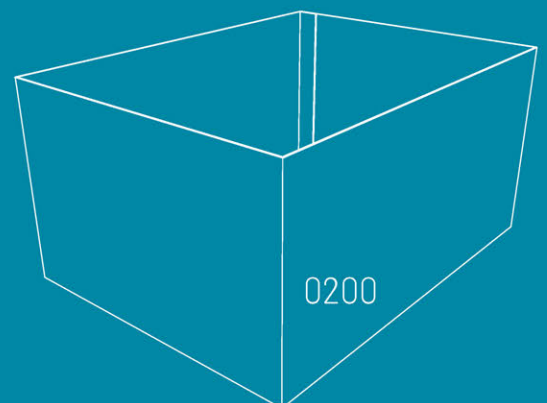
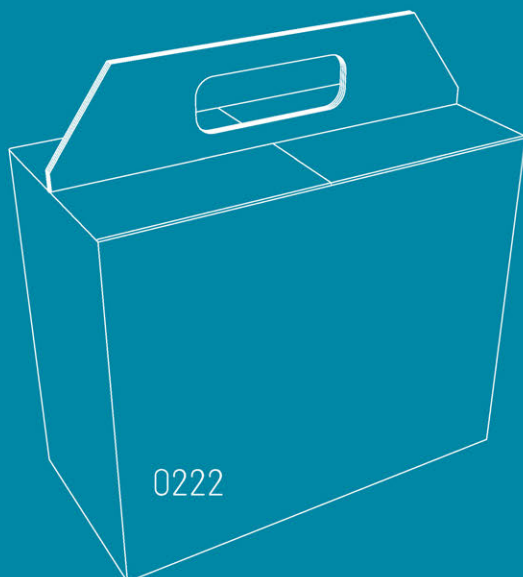
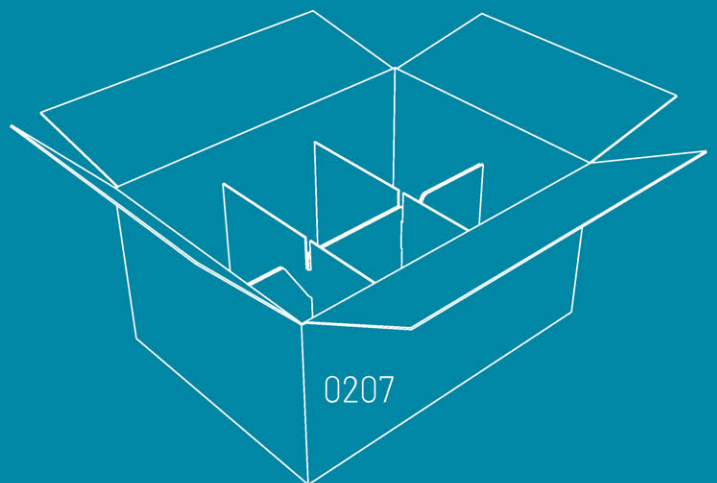
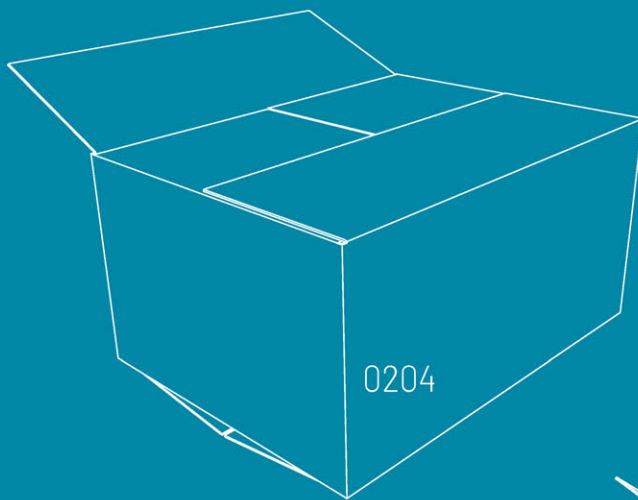

0200 M/A

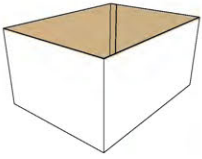

0201 M/A

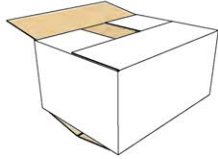

0202 M/A

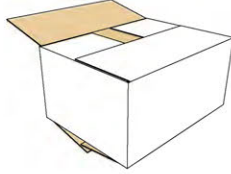

0203 M/A

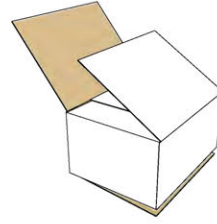

0204 M/A

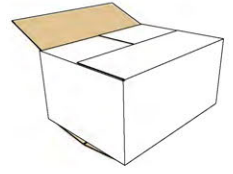

0205 M/A

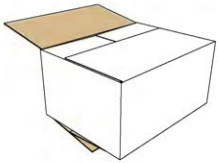

0206 M/A

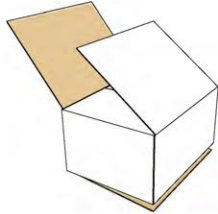

0207 M

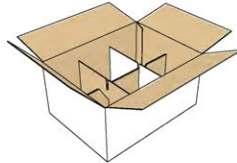

0208 M

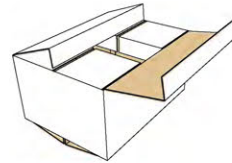

0209 M/A

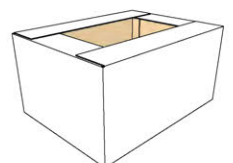

0210 M

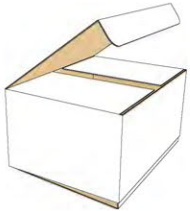

0211 M

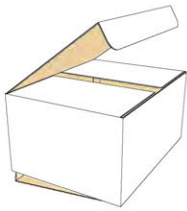

0212 M/A

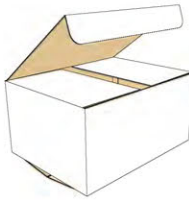

0214 M

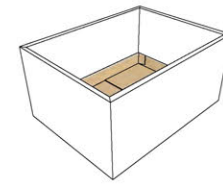

0215 M

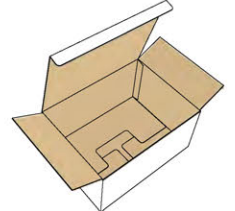

0216 M

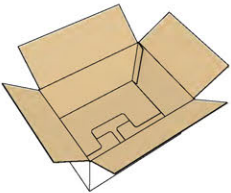

0217 M

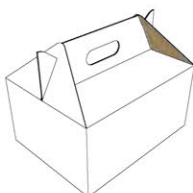

0218 M

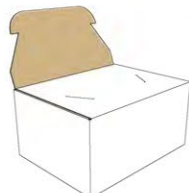

0219 M
NEW

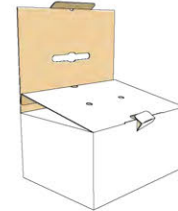

0220 M
NEW

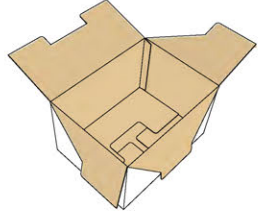

0221 M
NEW

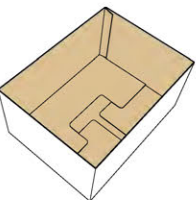

0222 M
NEW



0225 M

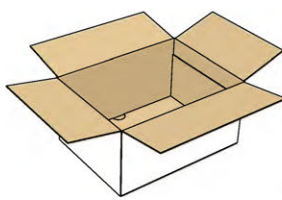

0226 M

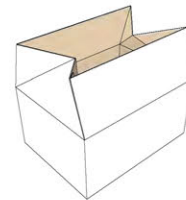

0227 M

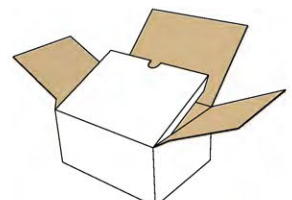

0228 M/A

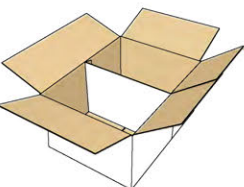

0229 M

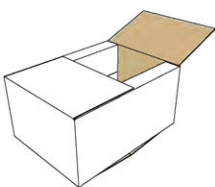

0229.1 M
NEW

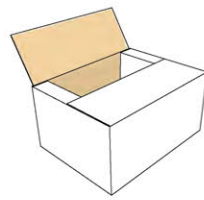

0230 M/A

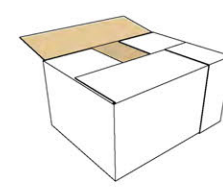

0231 M/A

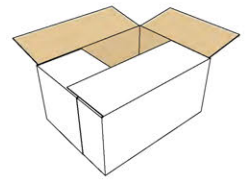

0232 M
NEW

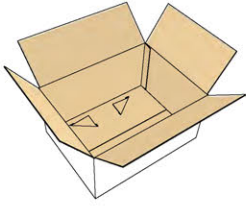

0233.1 M
NEW

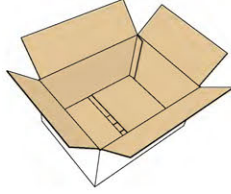

0233.2 M
NEW

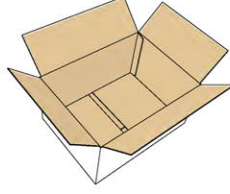

0240 M
NEW

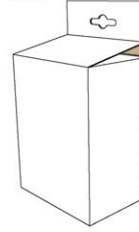

0241 M
NEW

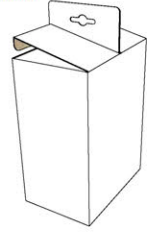

0242 M
NEW

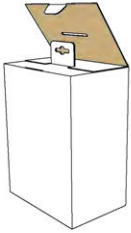

0200 M/A

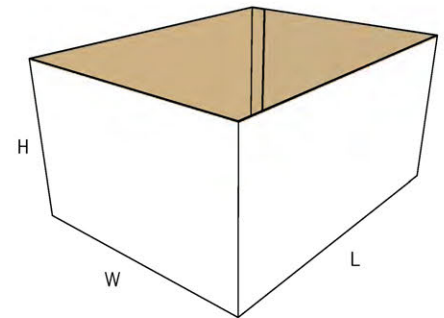
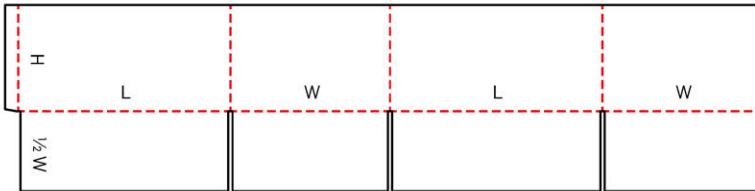

0201 M/A

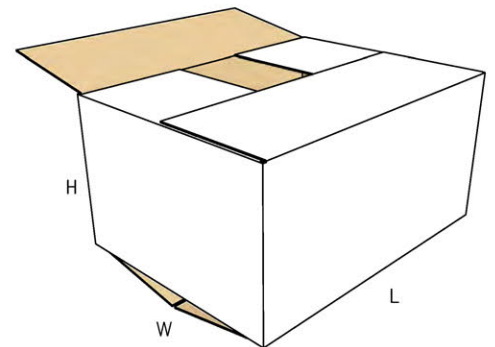
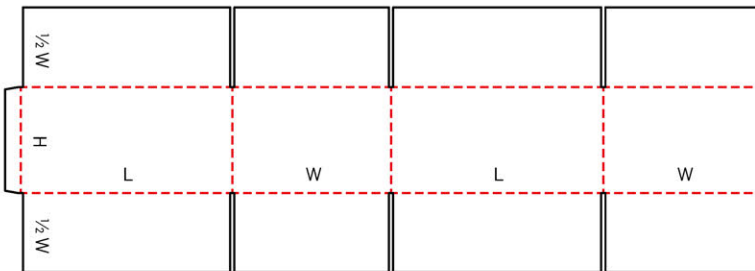

0202 M/A

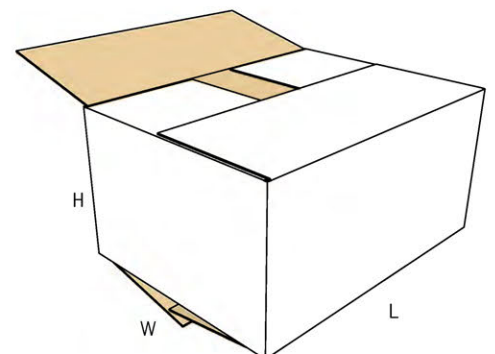
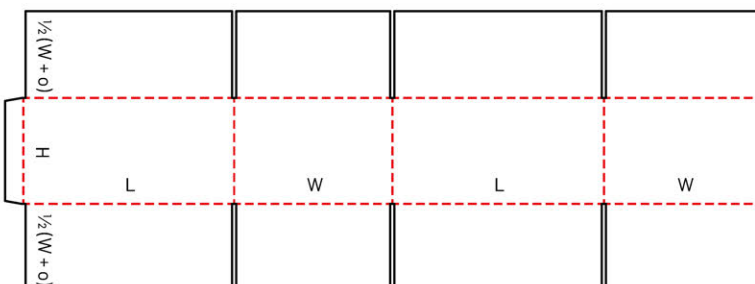

0203 M/A

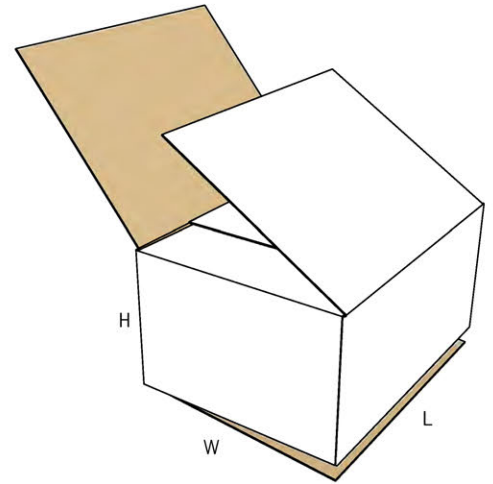
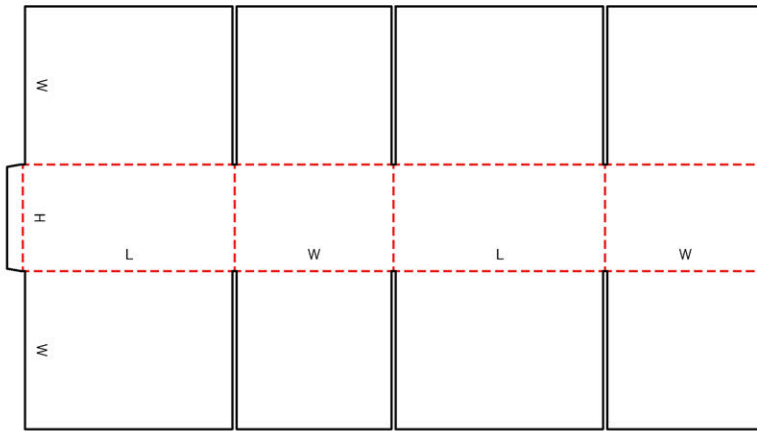

0204 M/A

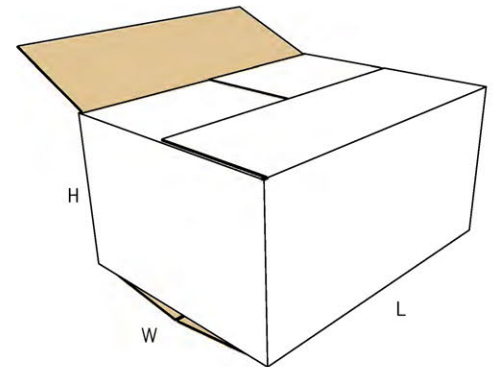
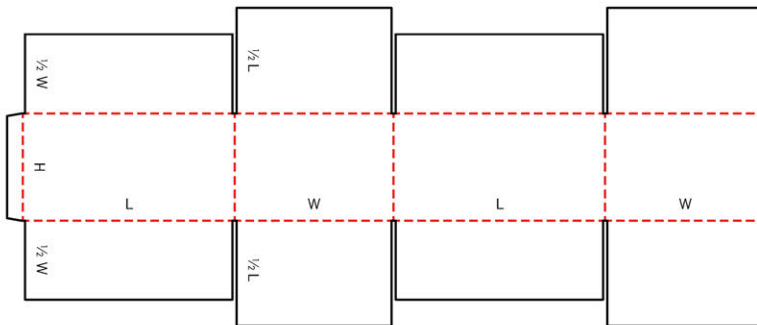

0205 M/A

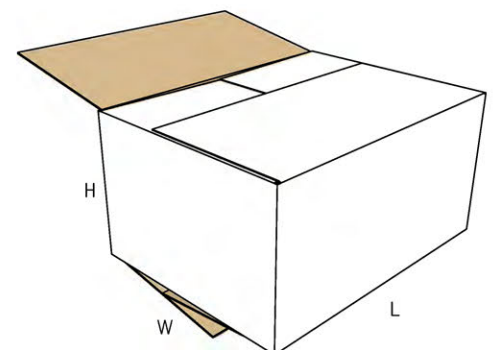
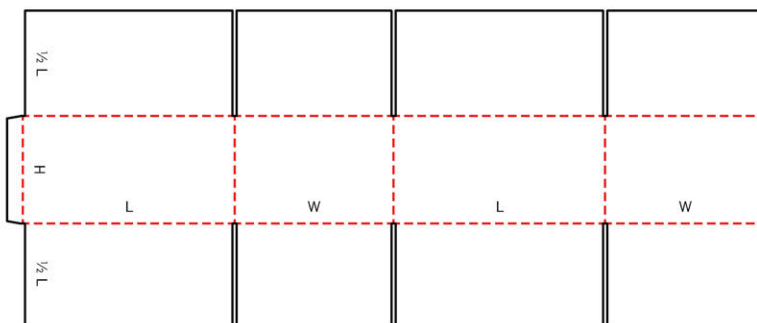

0206 M/A

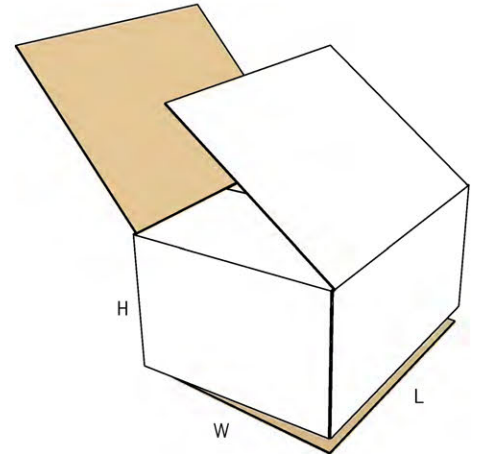
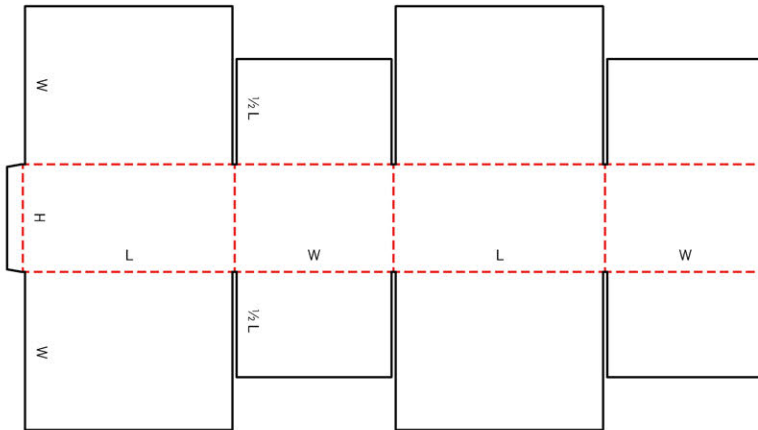

0207 M

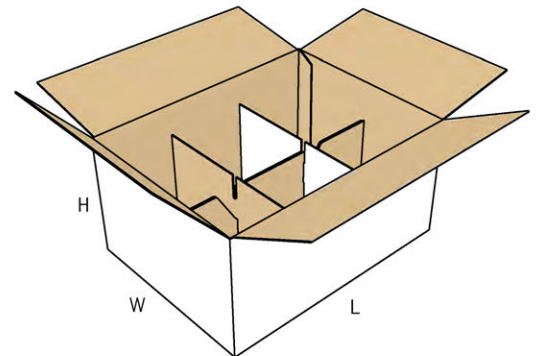
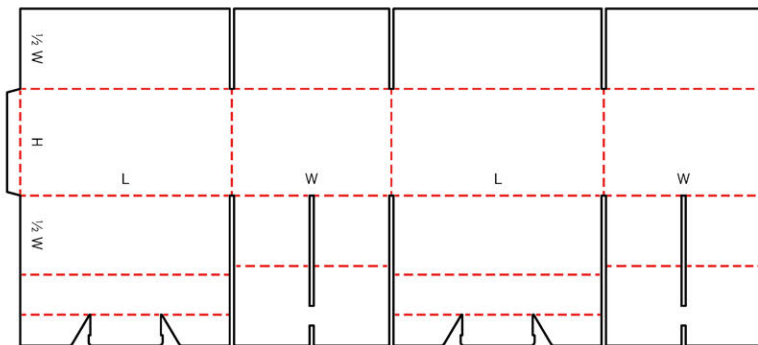

0208 M

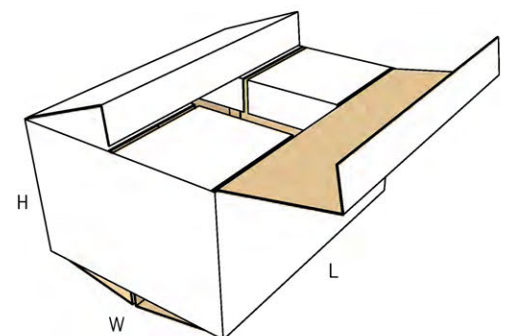
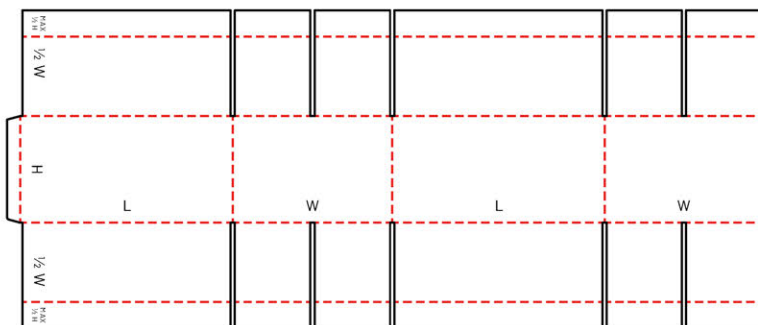

0209 M/A

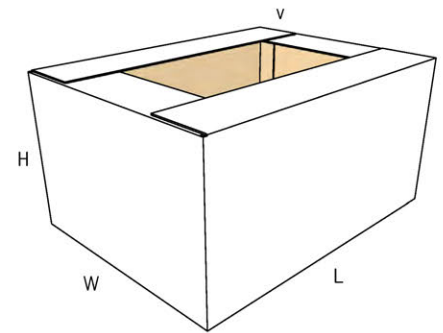
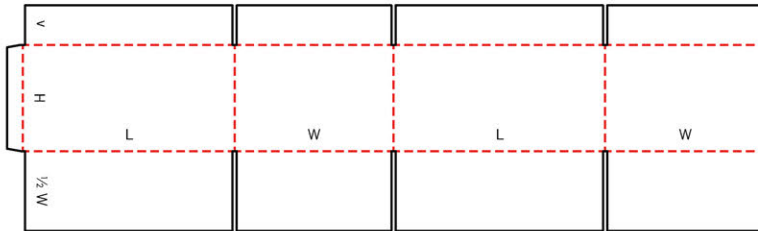

0210 M

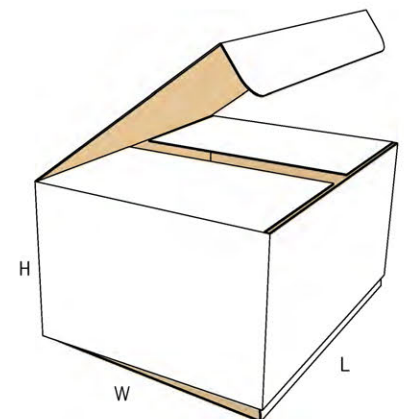
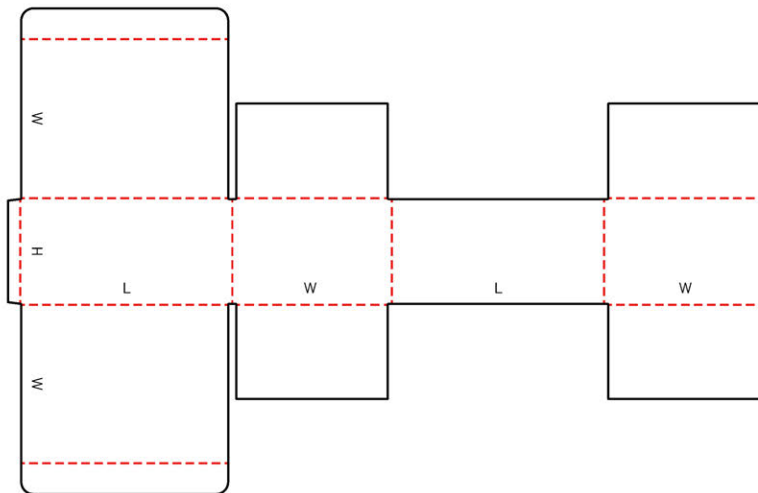

0211 M

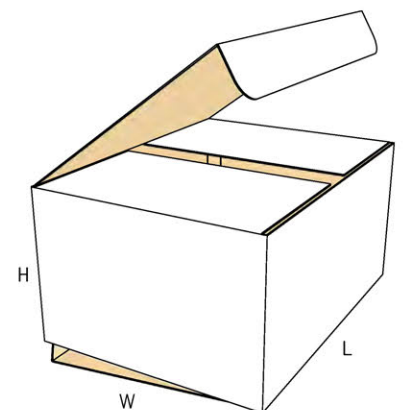
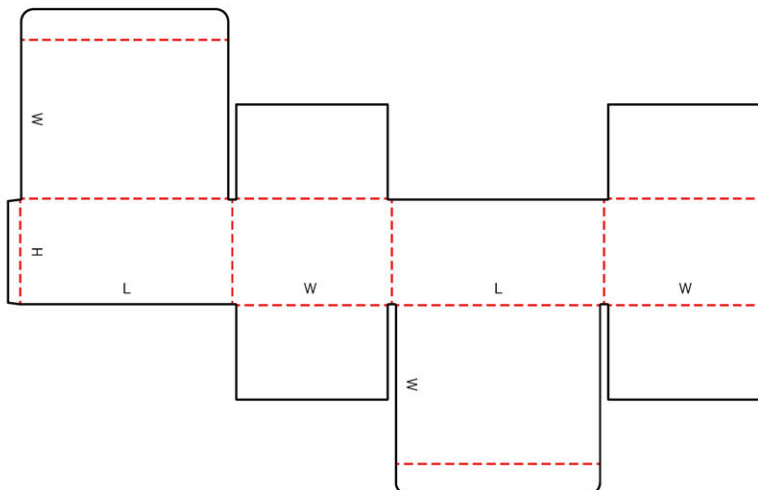

0212 M/A

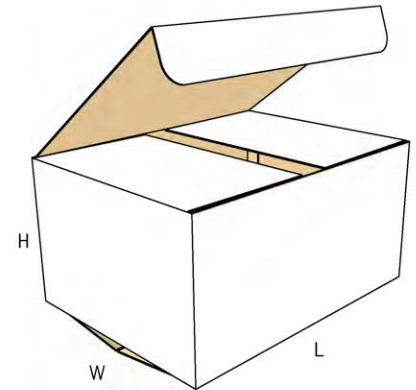
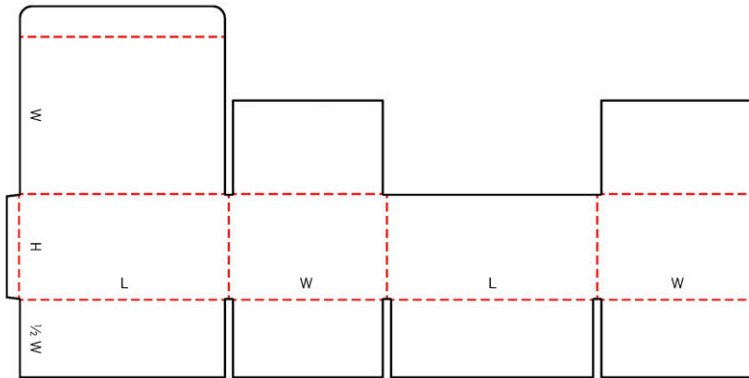

0214 M

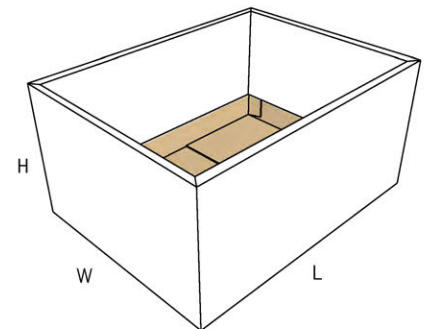
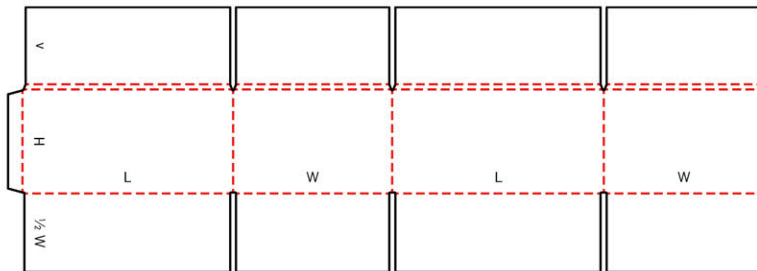

0215 M

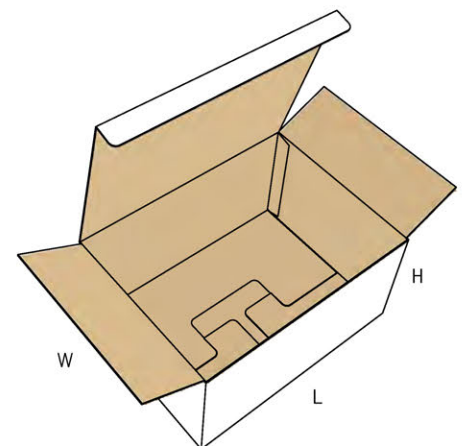
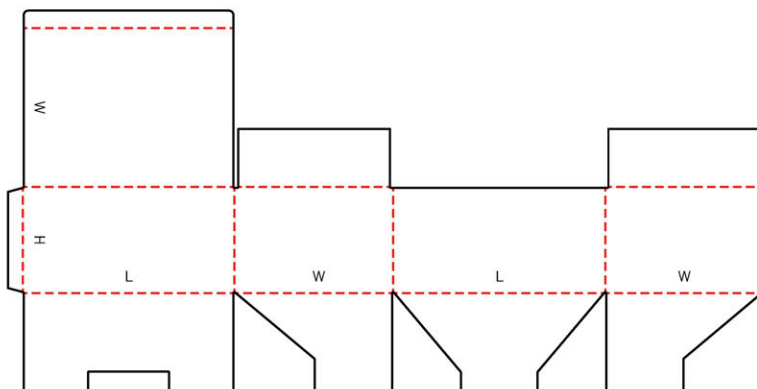

0216 M

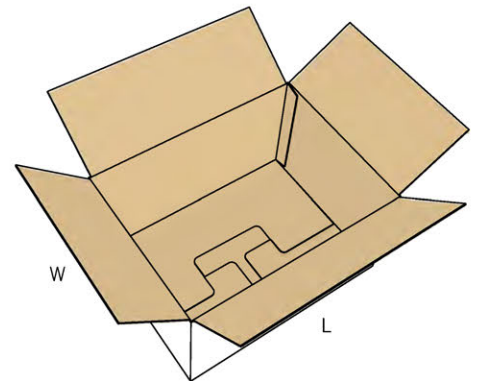
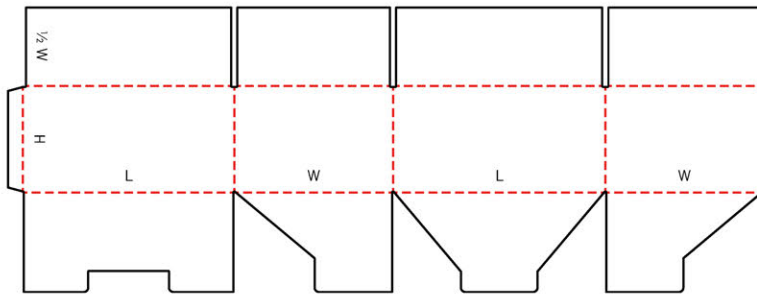

0217 M

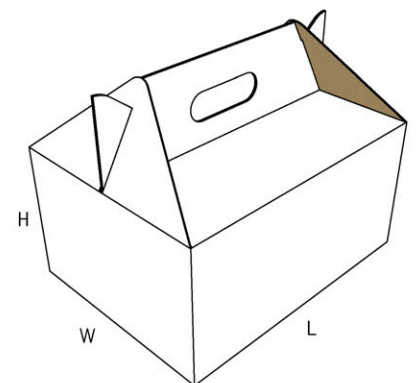
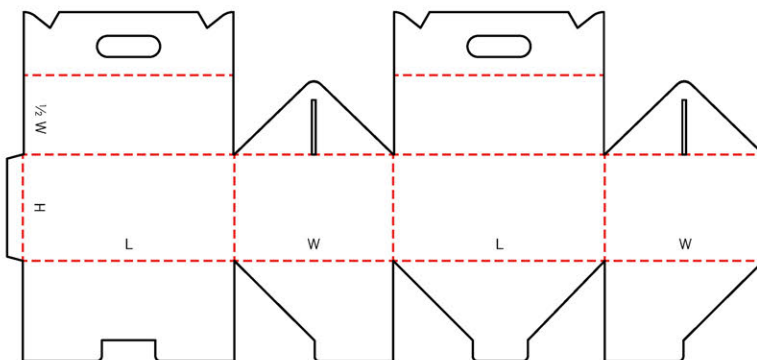

0218 M

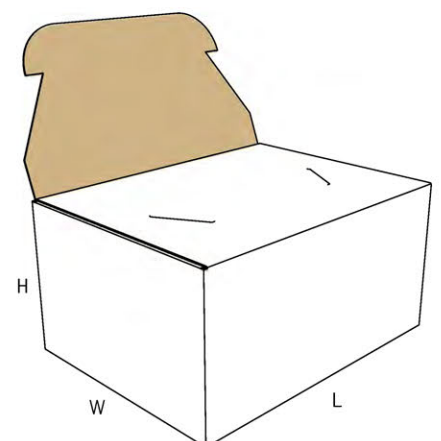
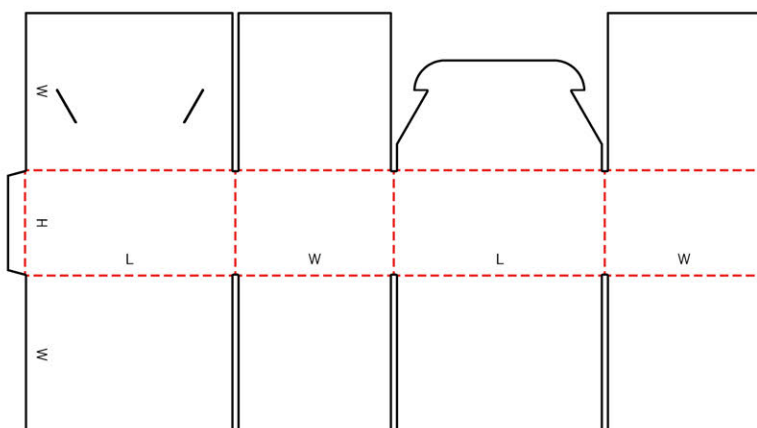

0219 M

NEW

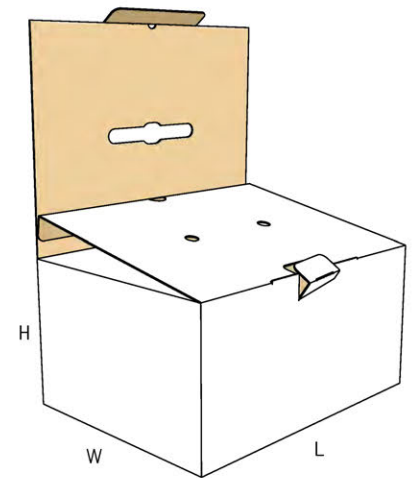
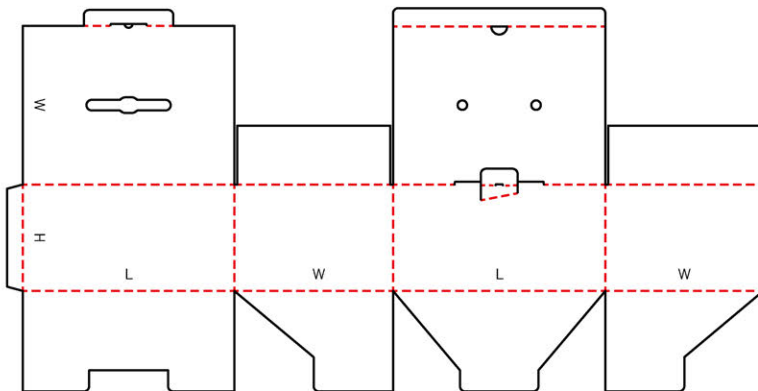

0220 M

NEW

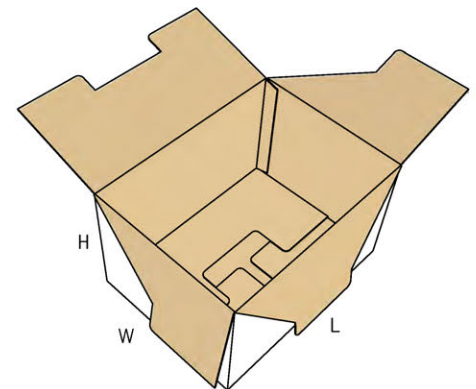
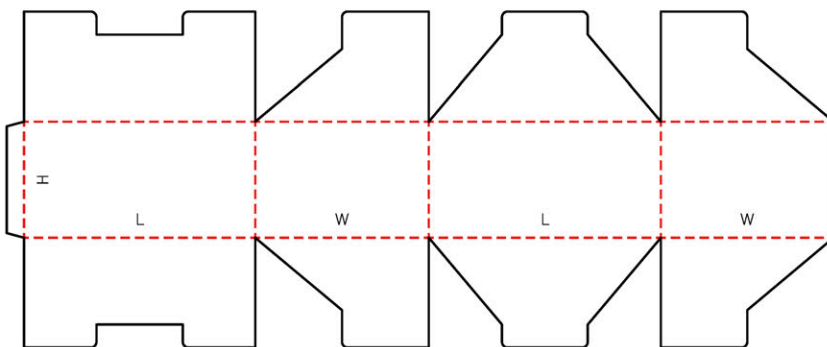

0221 M

NEW

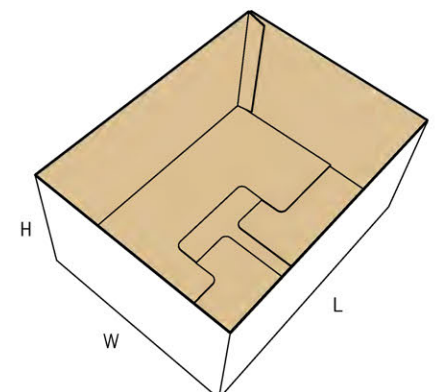
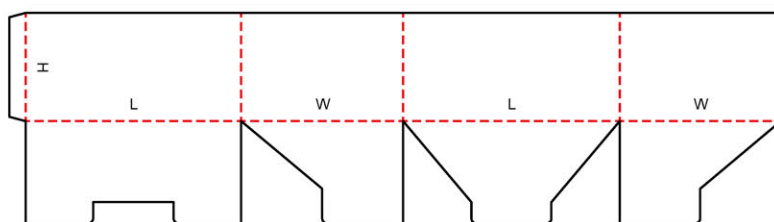

0222 M

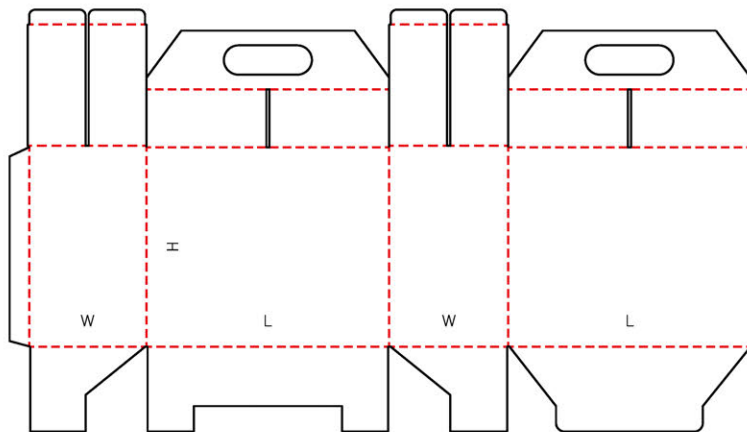

NEW

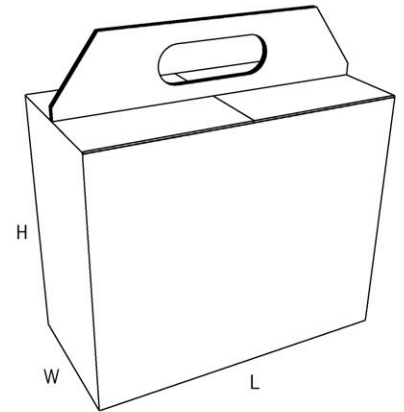

0225 M

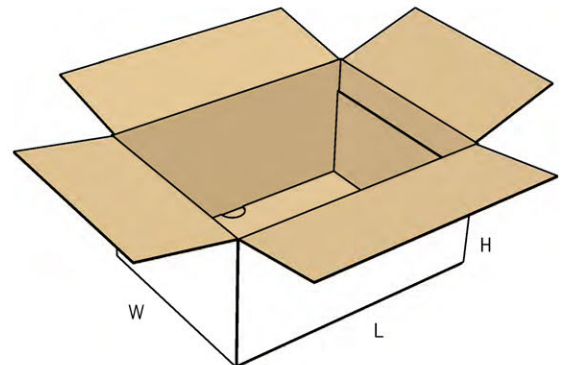
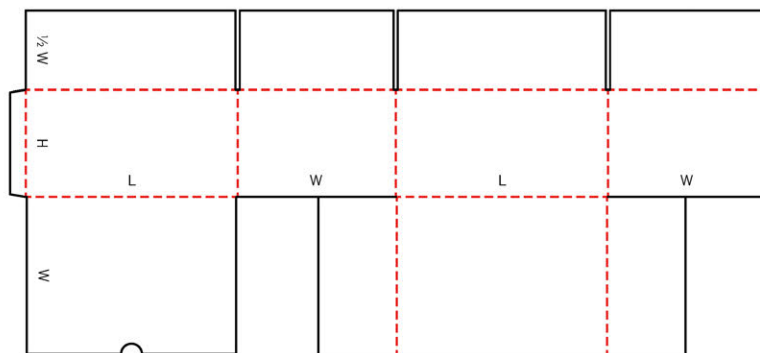

0226 M

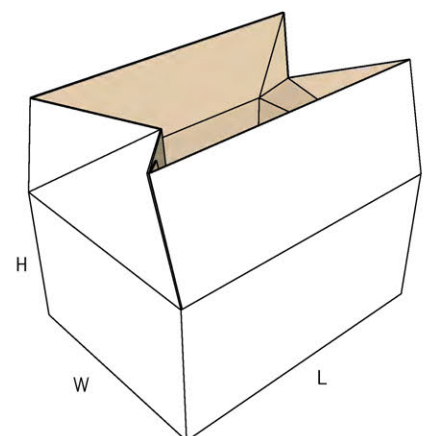
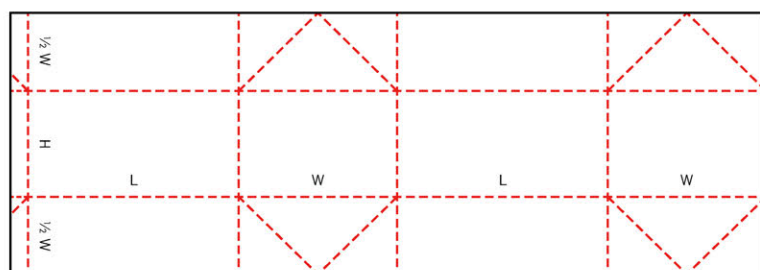

0227 M

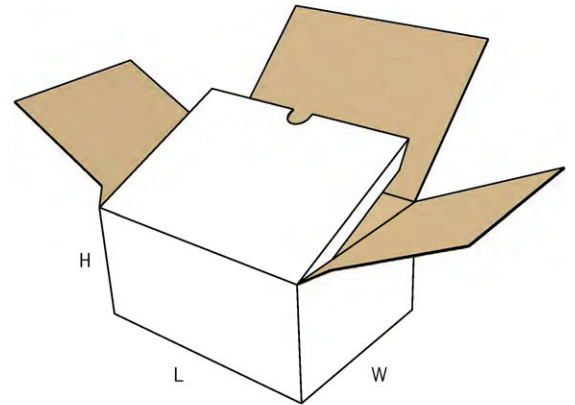
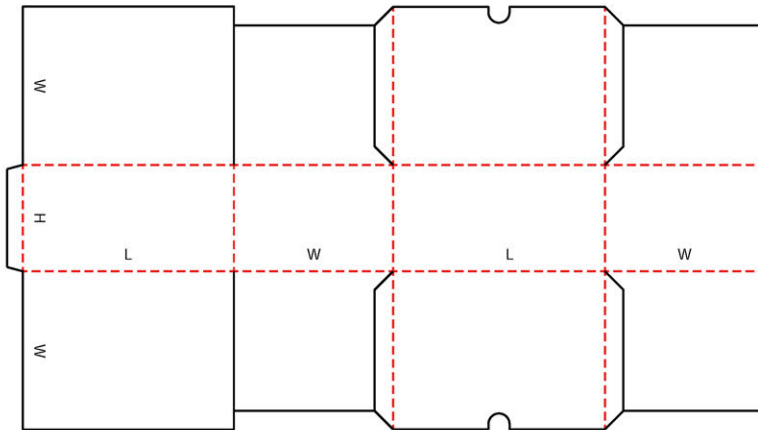

0228 M/A

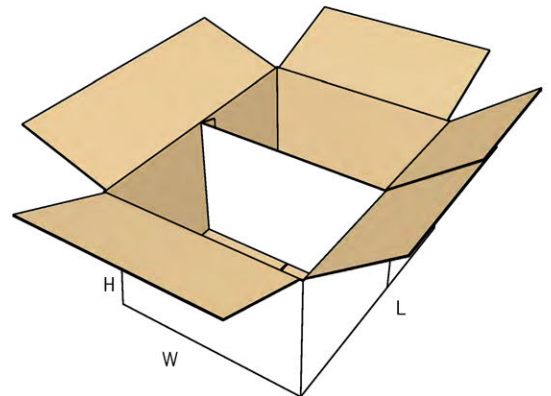
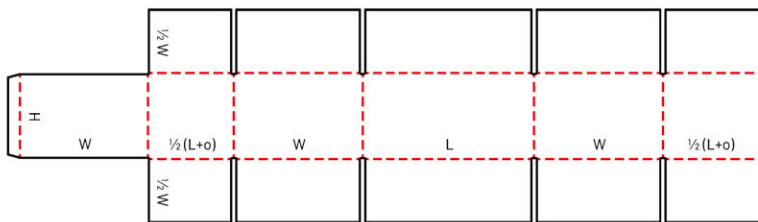

0229 M

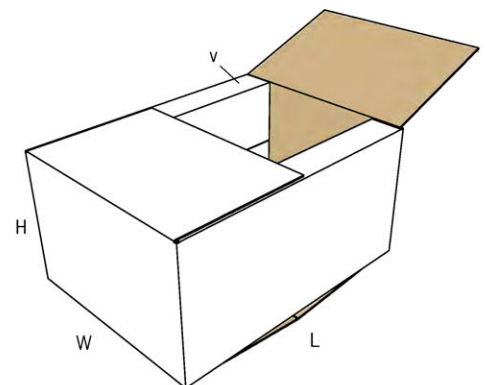
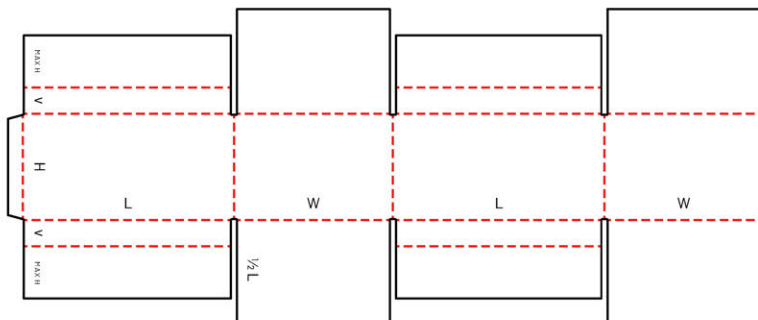

0229.1 M

NEW

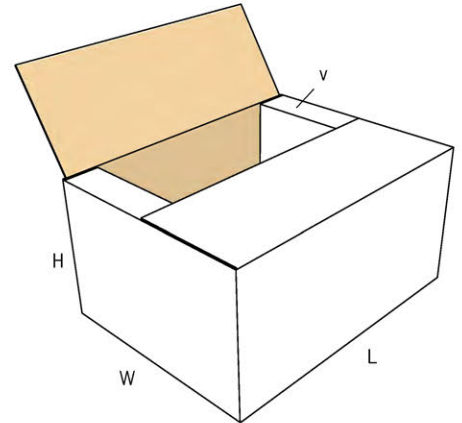
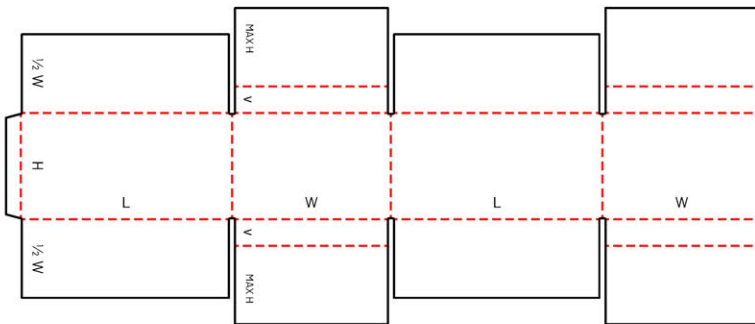

0230 M/A

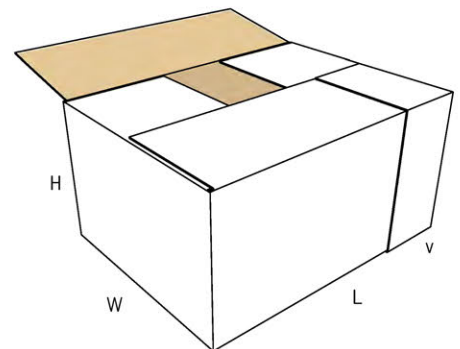
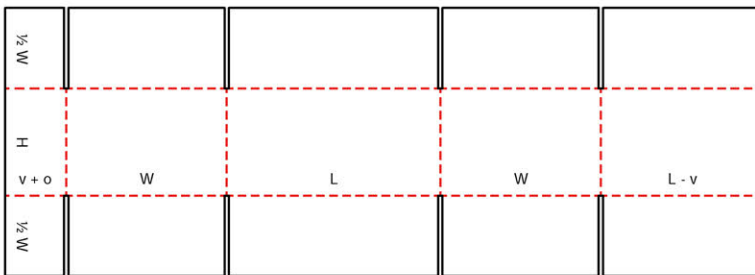

0231 M/A

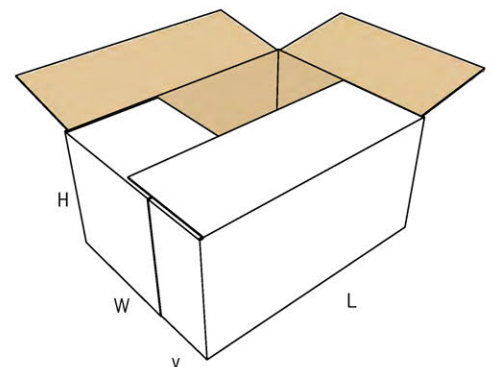
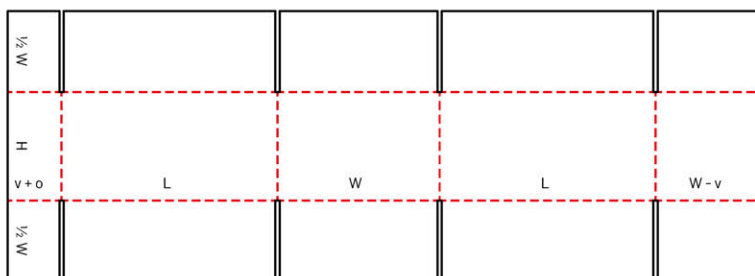

0232 M

NEW

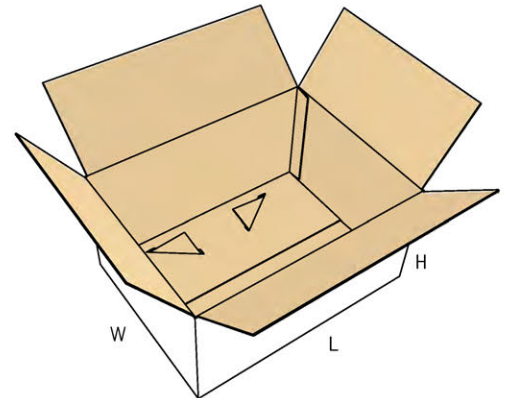
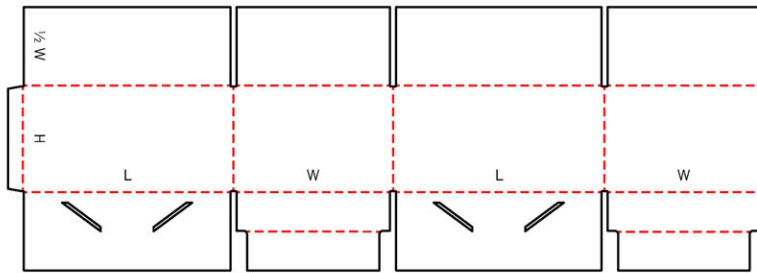

0233.1 M

NEW

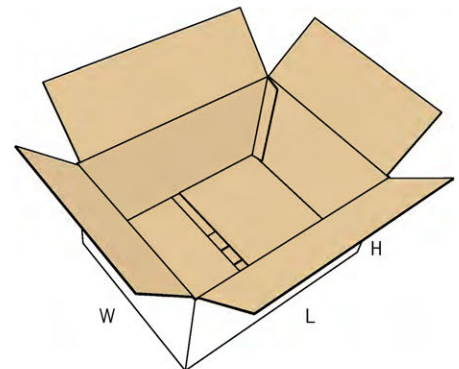
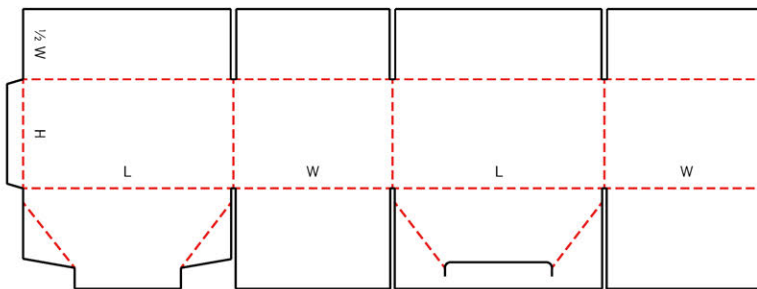

0233.2 M

NEW

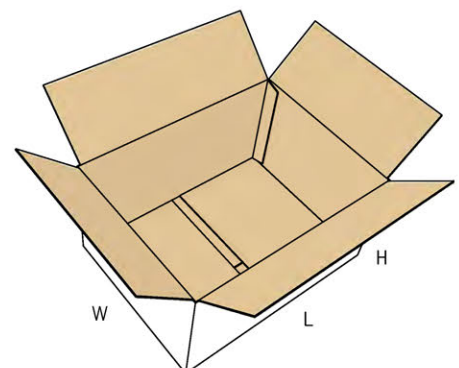
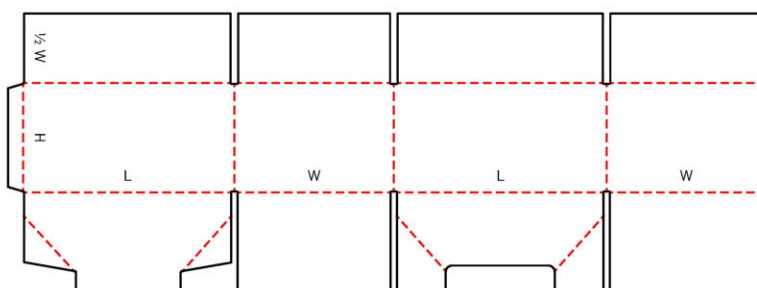

0240 M

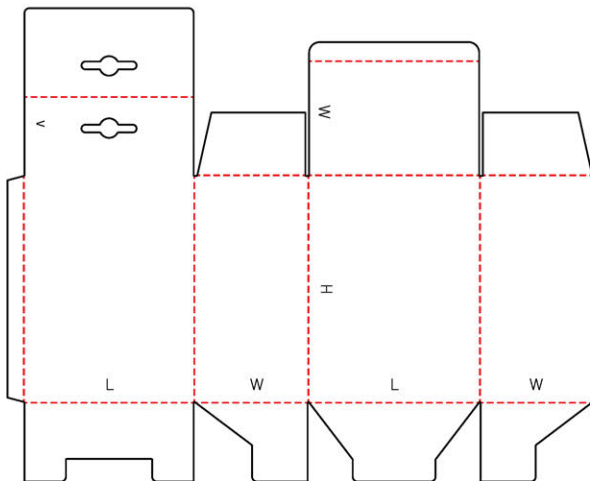

NEW

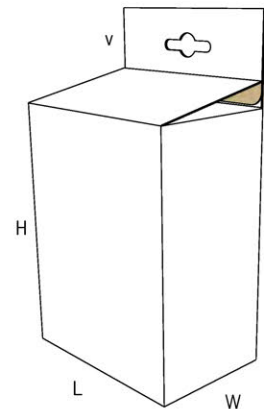

0241 M

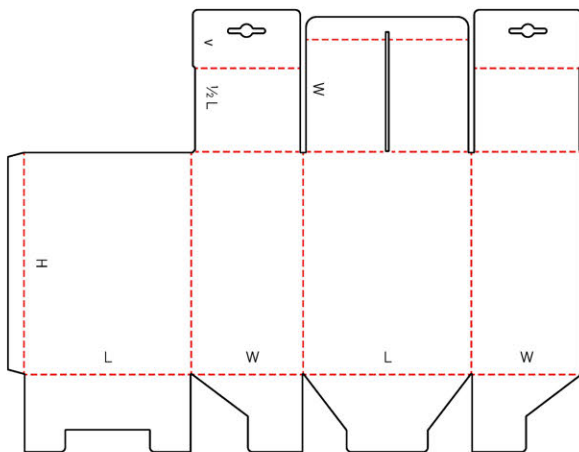

NEW

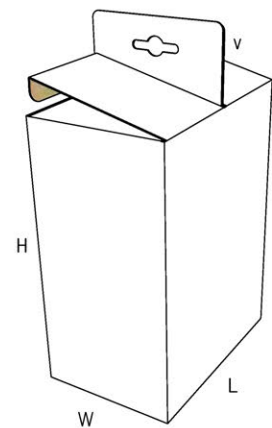

0242 M

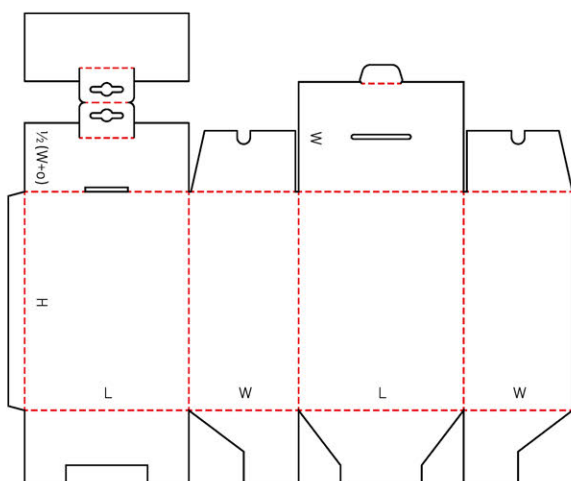

NEW

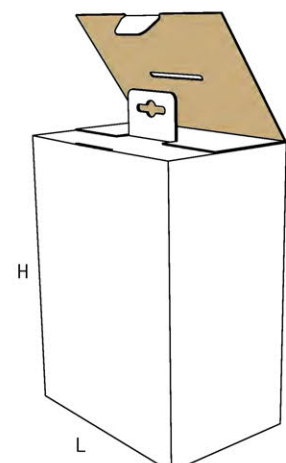

TELESCOPIC BOXES

Telescopic boxes consist of more than one piece and are characterised by a lid and/or bottom telescoping over the body of the box.

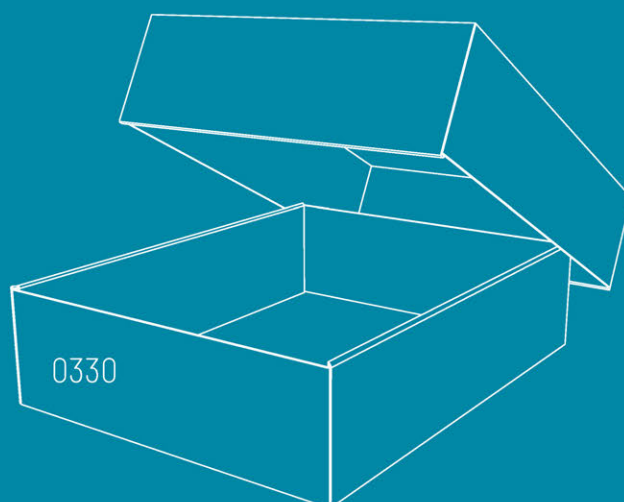
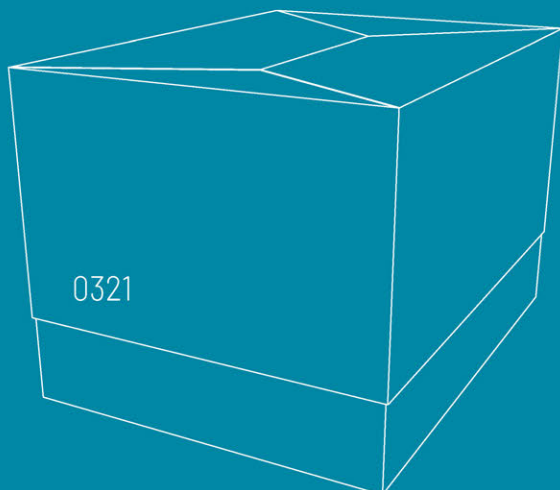
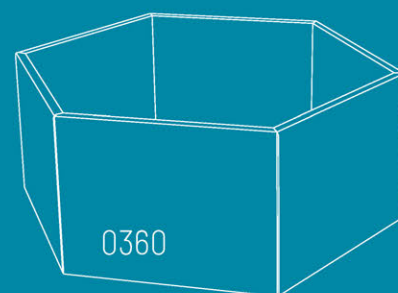
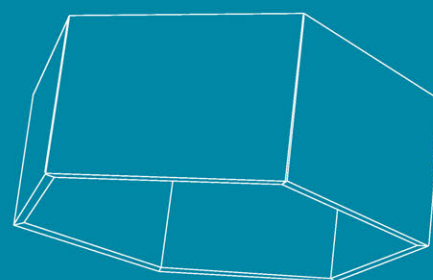
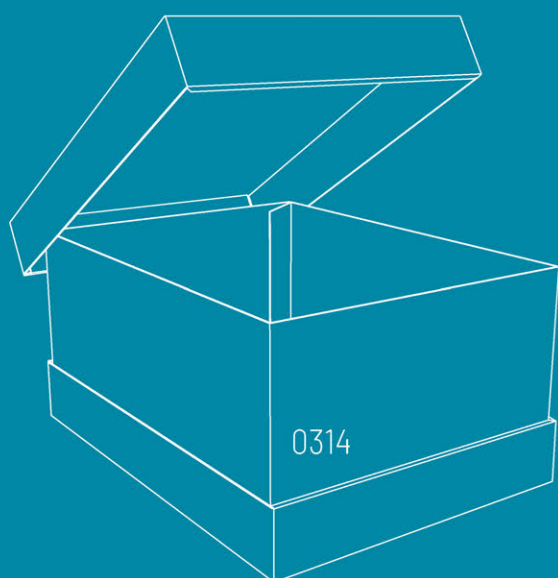

0300 M/A

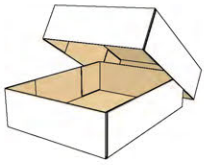

0301 M/A

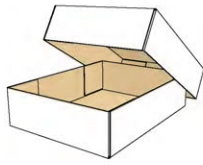

0302 M

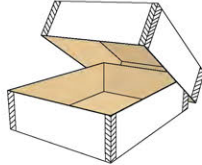

0303 M

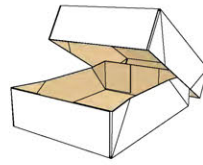

0304 M

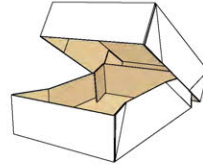

0306 M/A

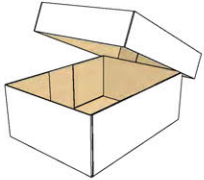

0307 M

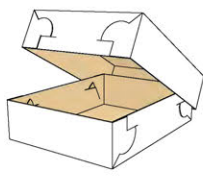

0308 M

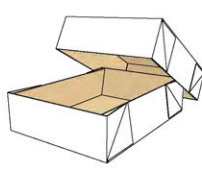

0309 M

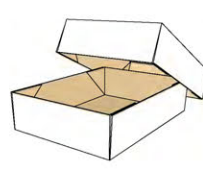

0310 M/A

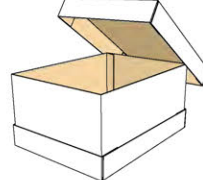

0312 M/A

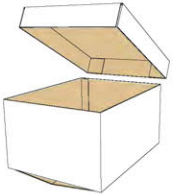

0313 M/A

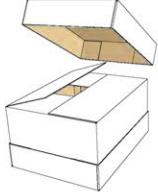

0314 M

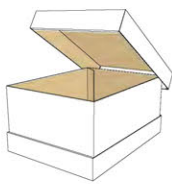

0319 M/A
NEW

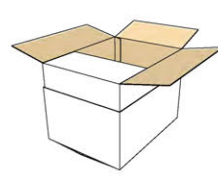

0320 M/A

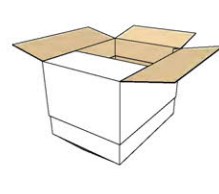

0321 M

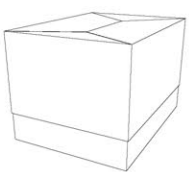

0322 M

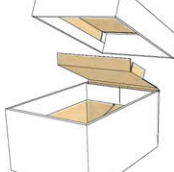

0323 M

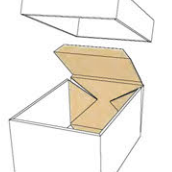

0325 M/A



0330 M/A

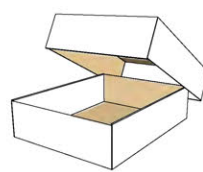

0331 M/A

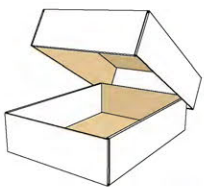

0350 A

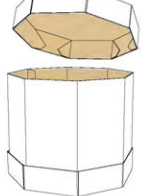

0351 M/A

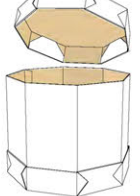

0352 M/A

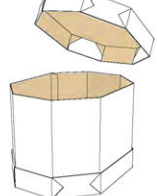

0360 M
NEW

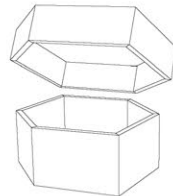

0300 M/A

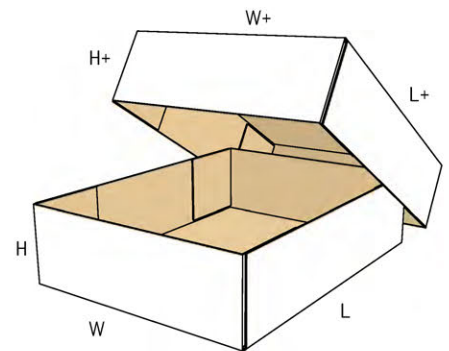
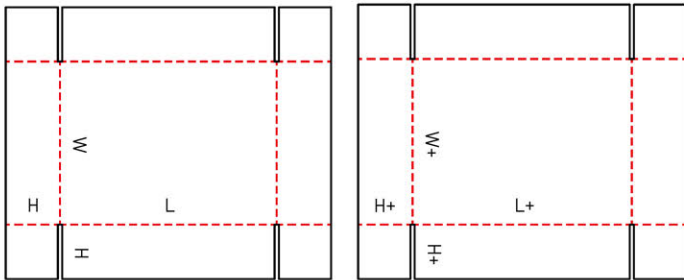

0301 M/A

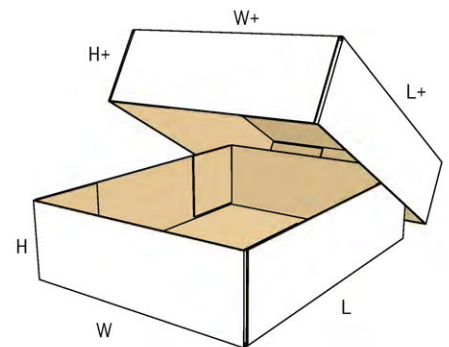
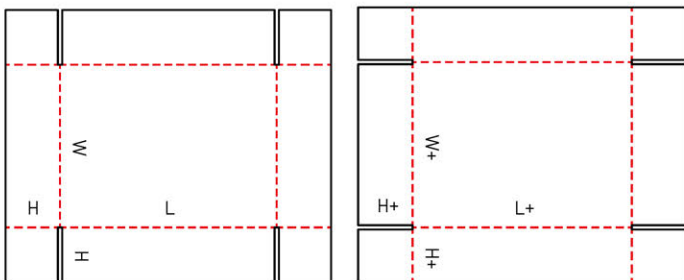

0302 M

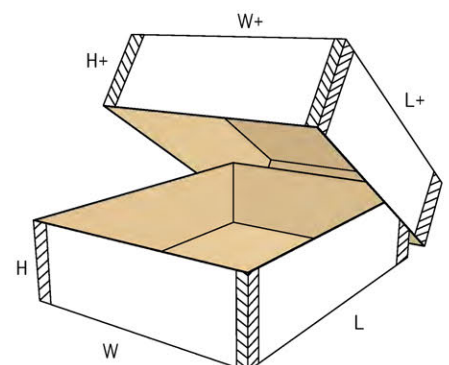
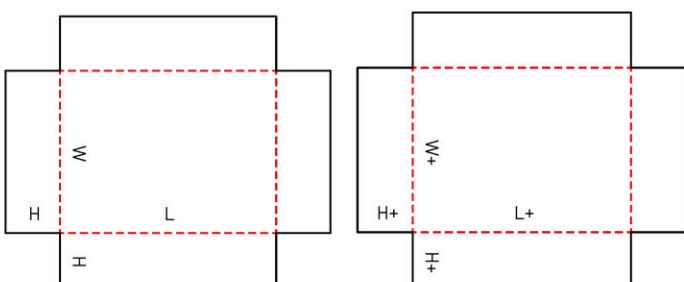

0303 M

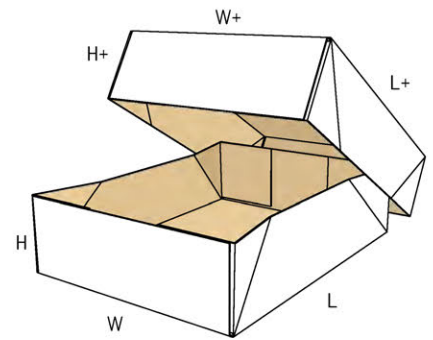
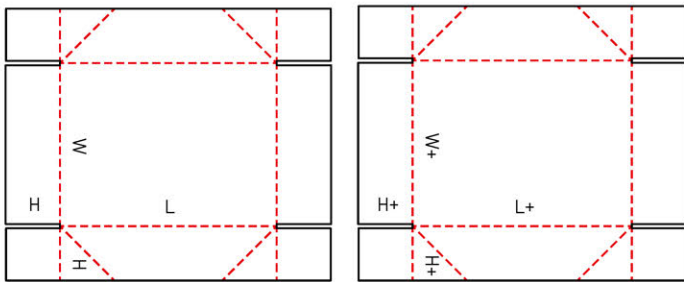

0304 M

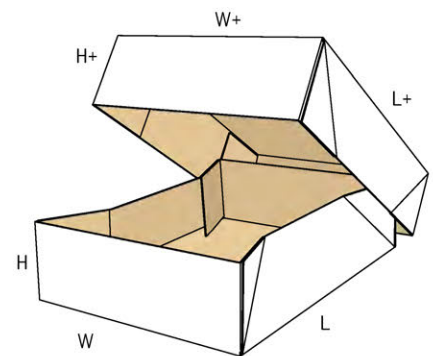
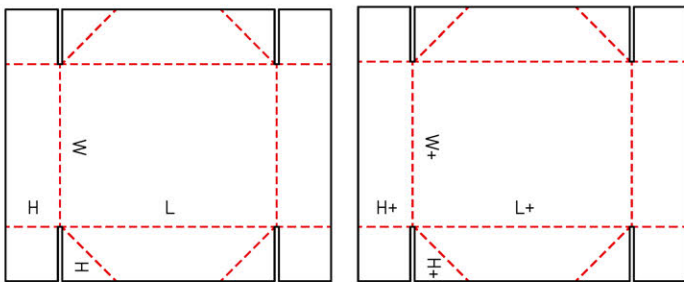

0306 M/A

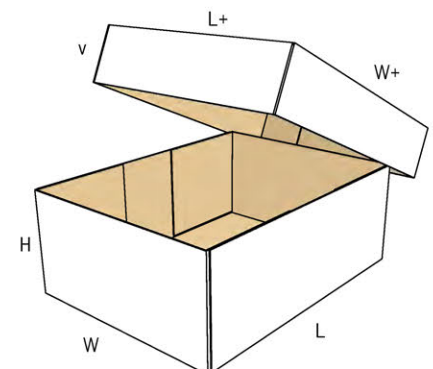
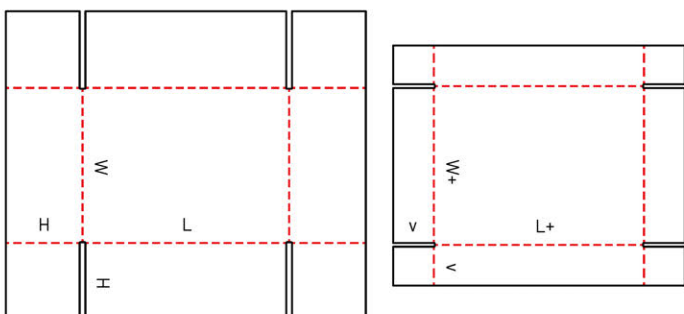

0307 M

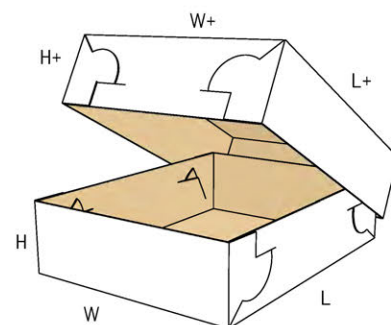
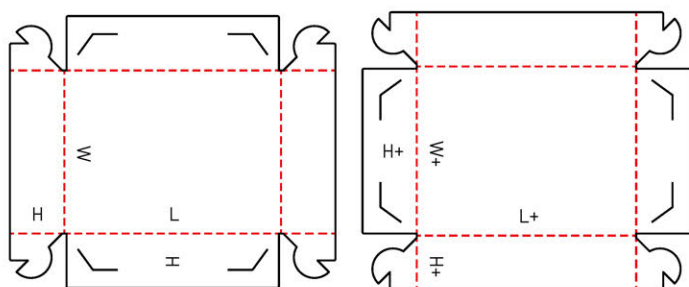

0308 M

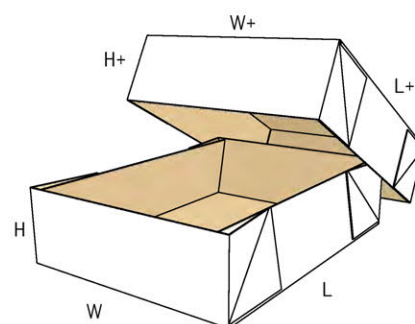
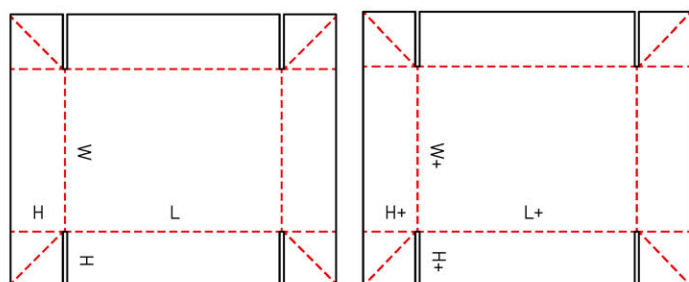

0309 M

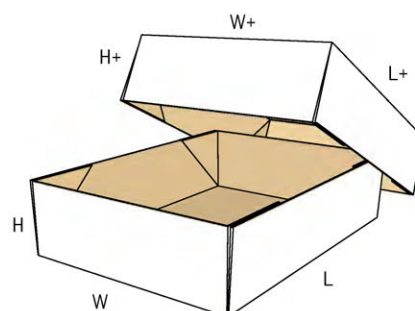
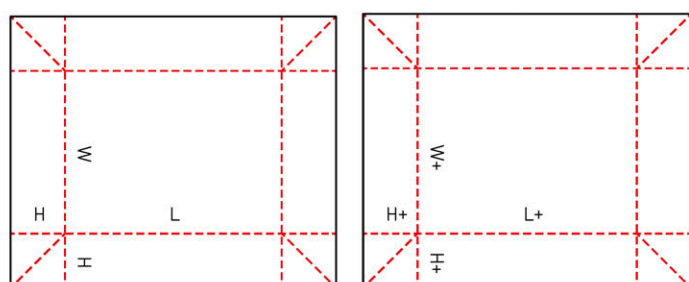

0310 M/A

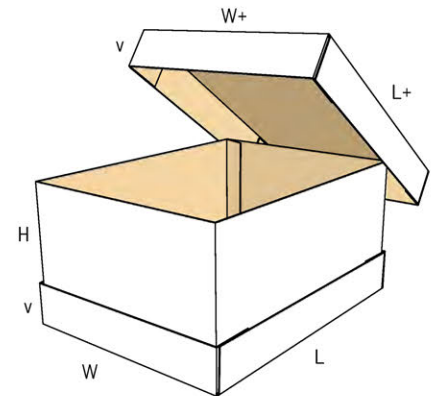
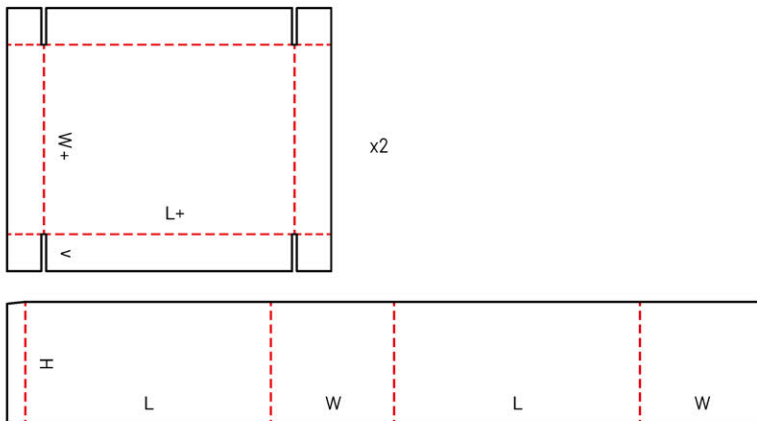

0312 M/A

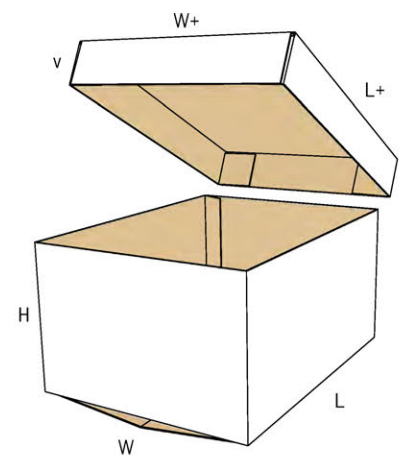
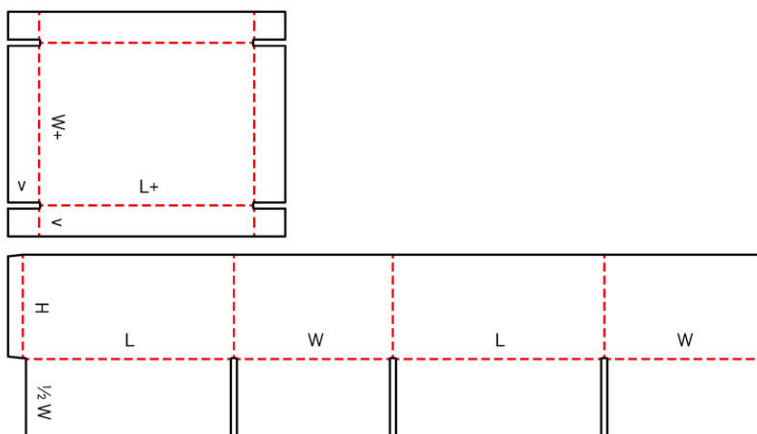

0313 M/A

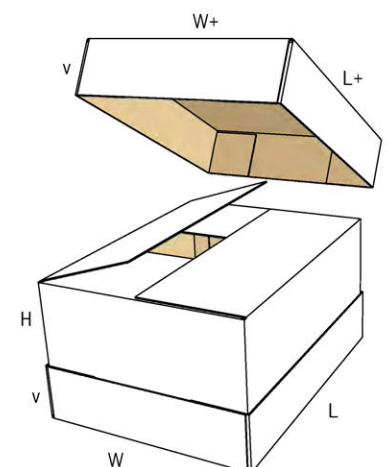
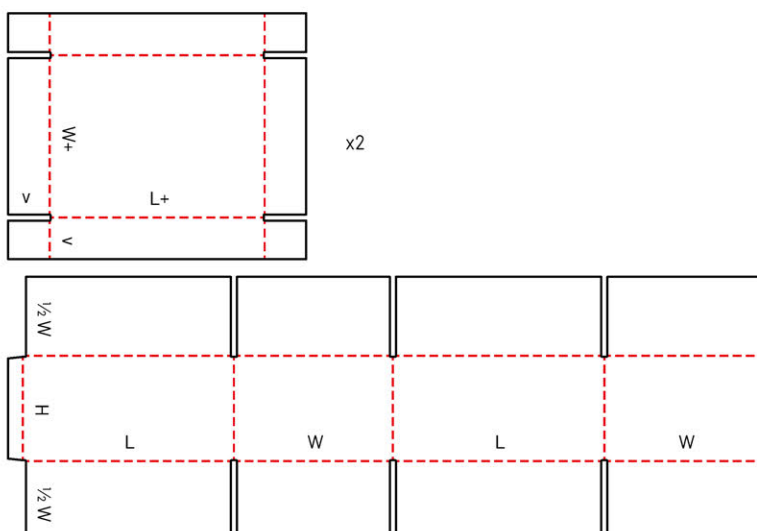

0314 M

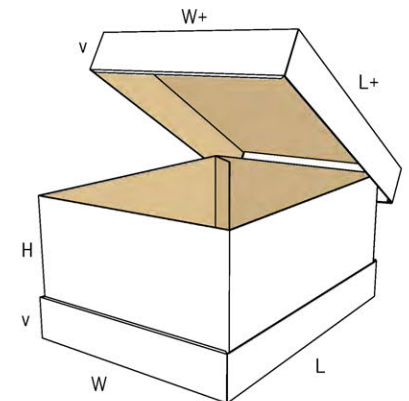
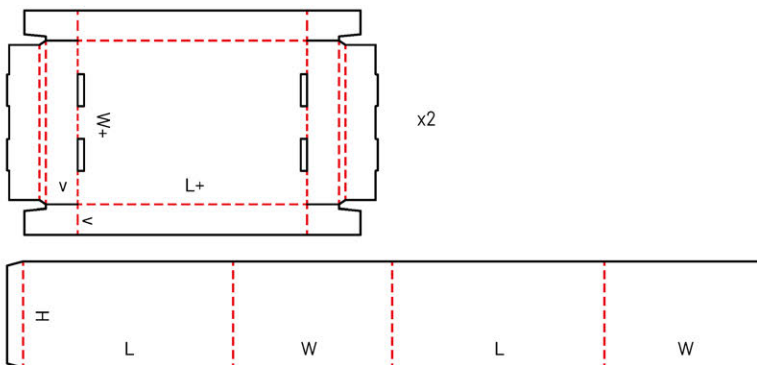

0319 M/A

NEW

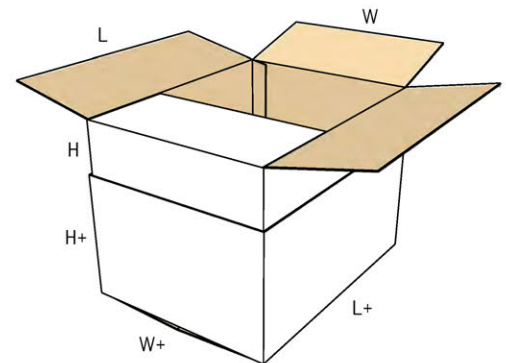
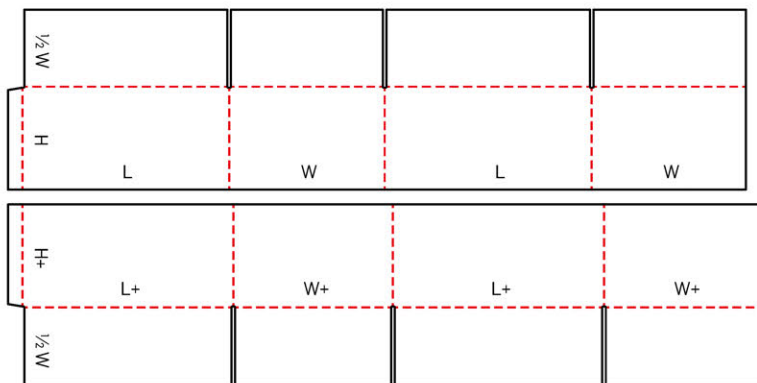

0320 M/A

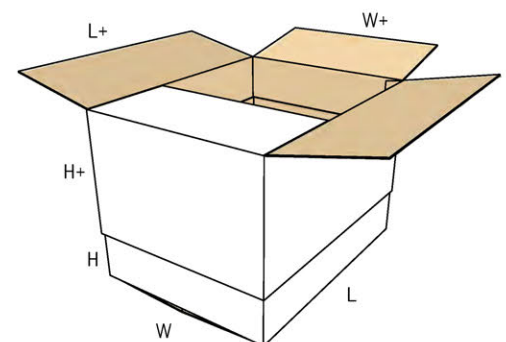
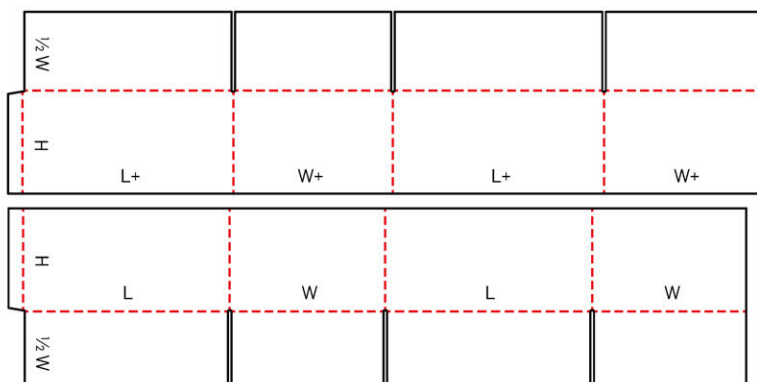

0321 M

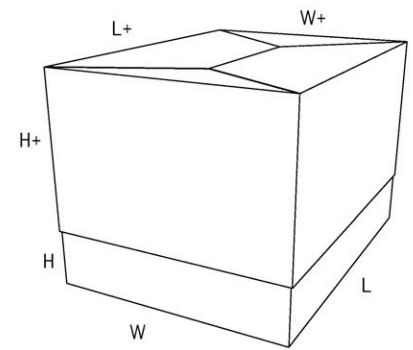
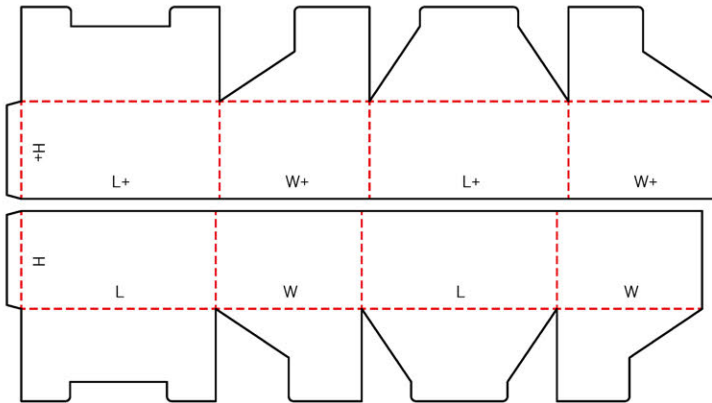

0322 M

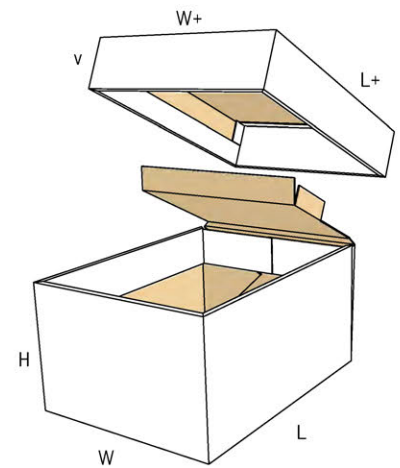
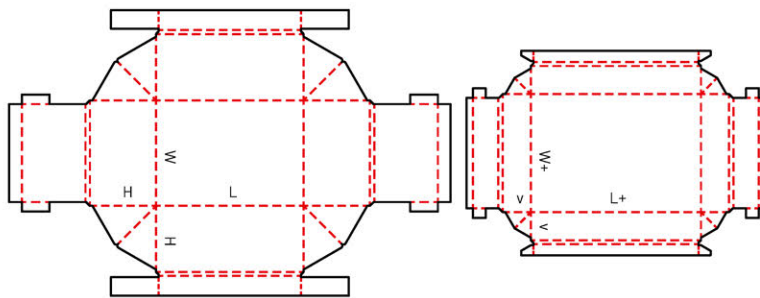

0323 M

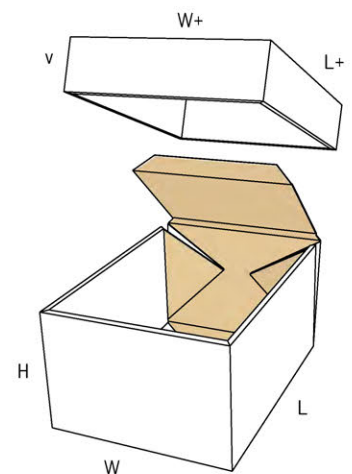
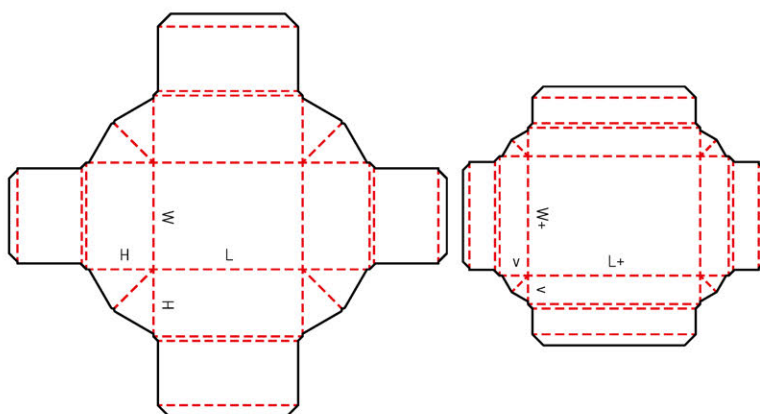

0325 M/A

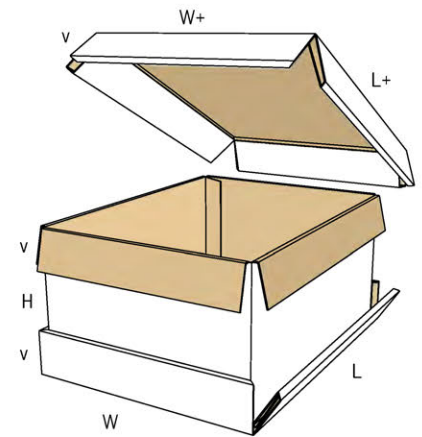
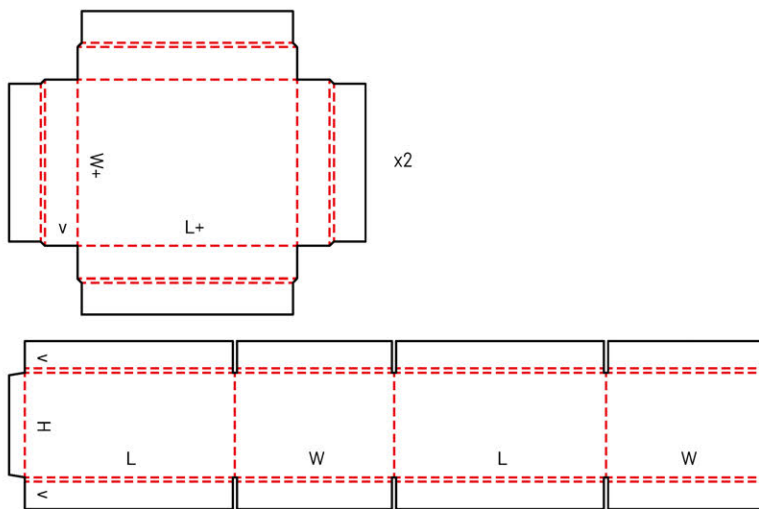

0330 M/A

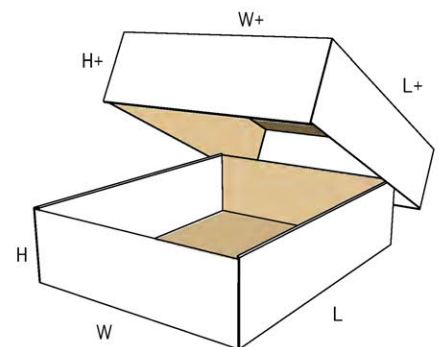
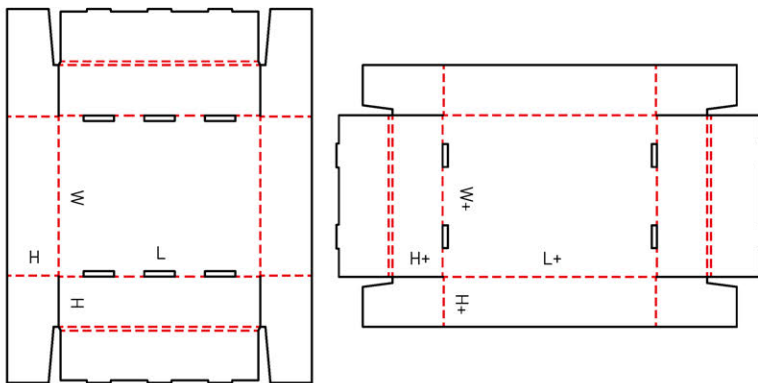

0331 M/A

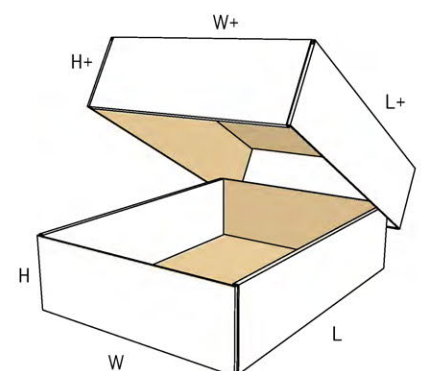
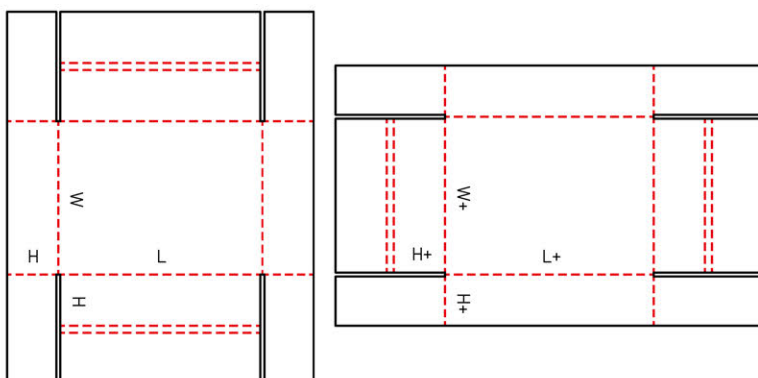

0350 A

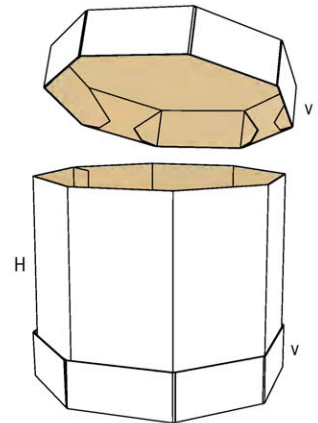
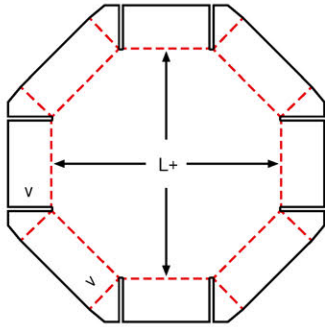

0351 M/A

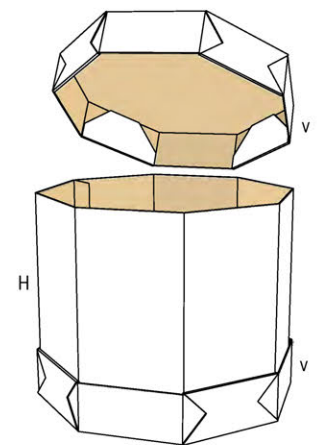
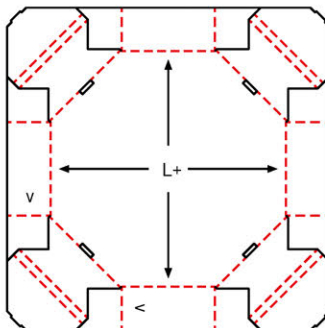

0352 M/A

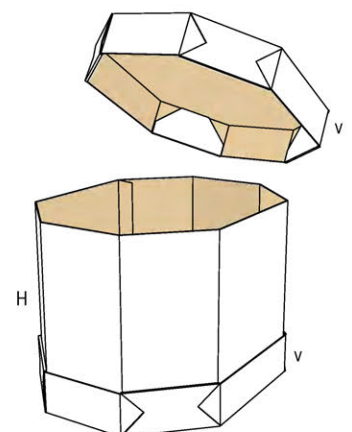
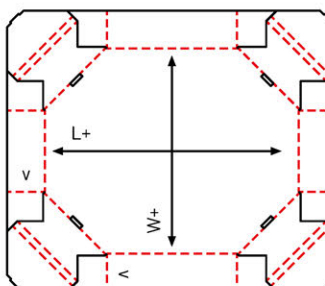

0360 M

NEW

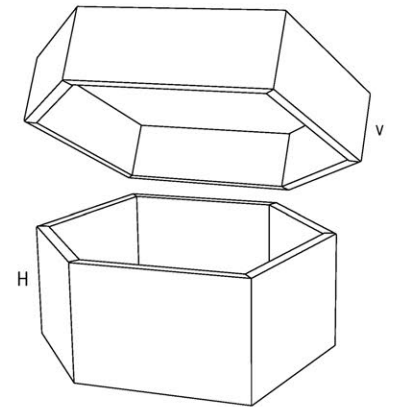
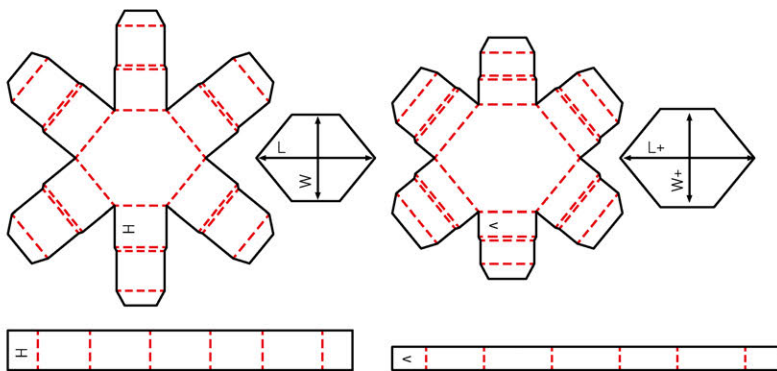

FOLDER BOXES

Folder boxes and trays usually consist of only one piece of board. The bottom of the box is hinged to form two or all side walls and the cover. Locking tabs, handles, display panels, etc. can be incorporated in some designs.

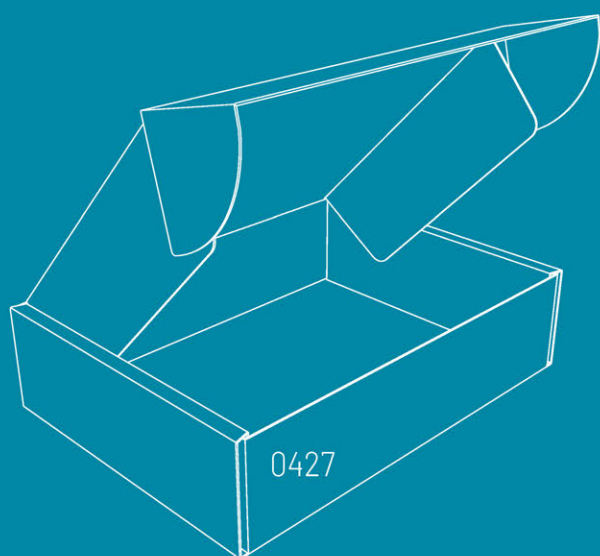
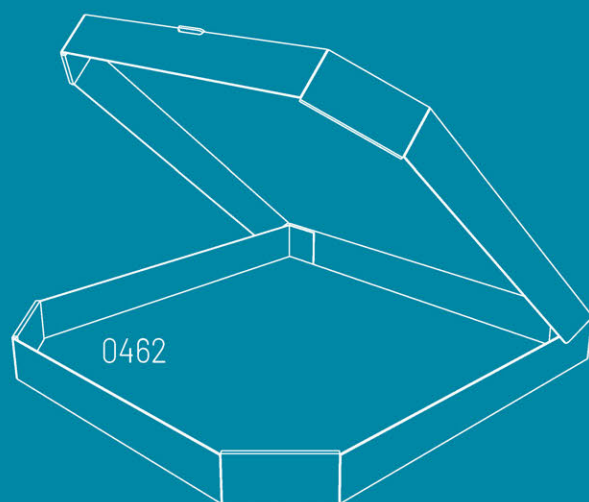
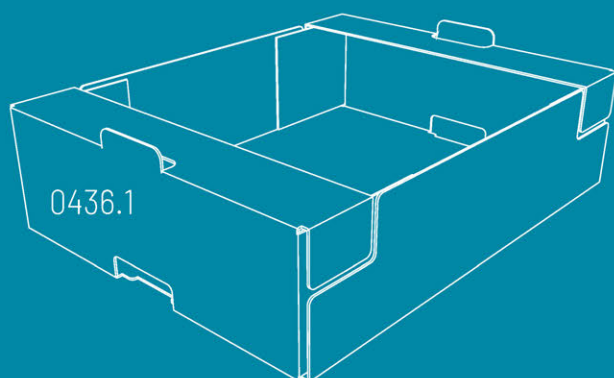

0400 M

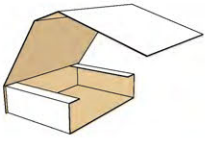

0401 M



0402 M



0403 M

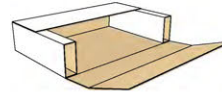

0404 M

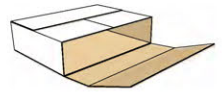

0405 M

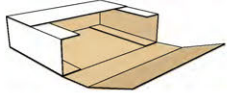

0406 A

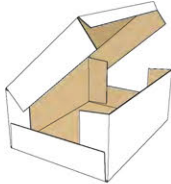

0407 M
NEW

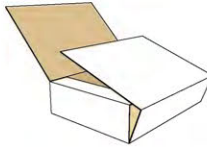

0409 M/A

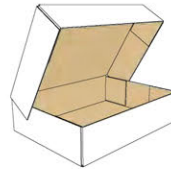

0410 M/A

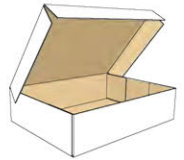

0411 M/A



0412 M

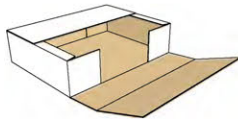

0413 M/A



0414 M
NEW

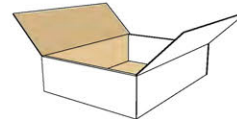

0415 M/A

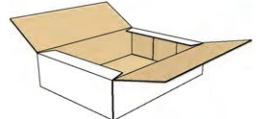

0416 M



0418 M
NEW

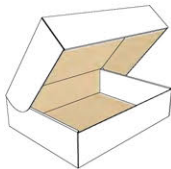

0420 M/A

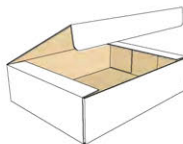

0421 M/A

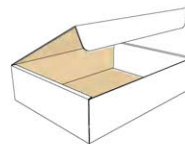

0422 M/A

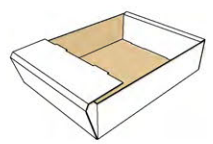

0423 M/A

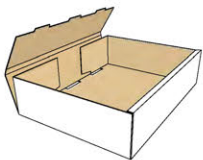

0424 M/A

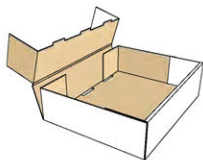

0425 M/A

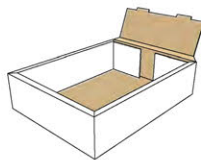

0425.1 M/A
NEW

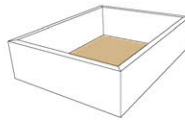

0426 M

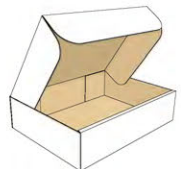

0427 M

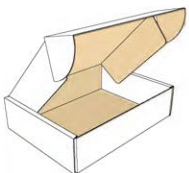

0427.1 M
NEW

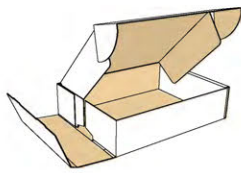

0428 M



0429 M



0430 M/A

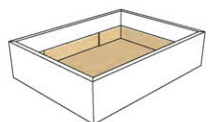

0431 M

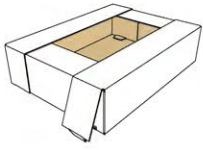

0432 M

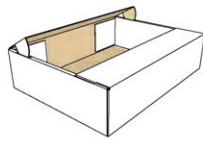

0433 M

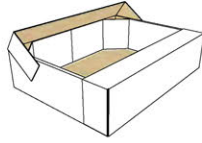

0434 A

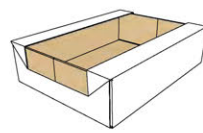

0435 M/A

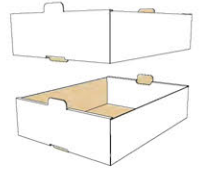

0435.1 M/A
NEW

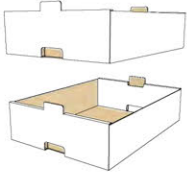

0436 M

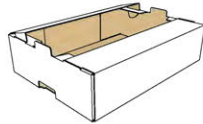

0436.1 A
NEW

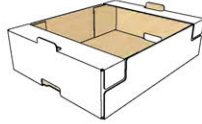

0436.2 A
NEW

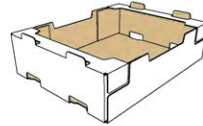

0437 M



0438 A
NEW



0439 M
NEW

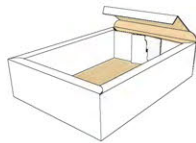

0440 A

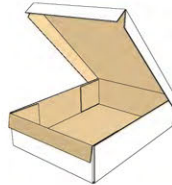

0441 A

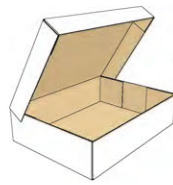

0442 M

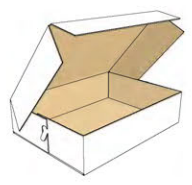

0443 M

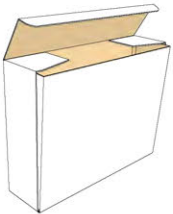

0444 M

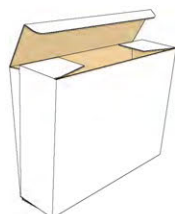

0445 M

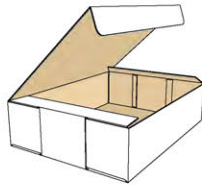

0446 A

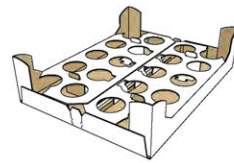

0447 M

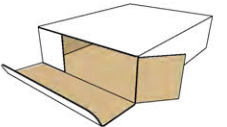

0448 M



0449 M

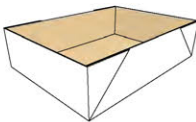

0449.1 M
NEW



0450 M



0451 M

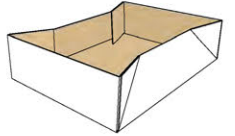

0451.1 M
NEW

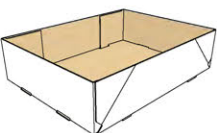

0452 A



0453 A



0454 M

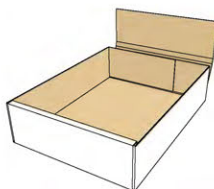

0455 M

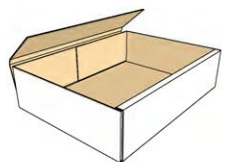

0456 M



0457 M

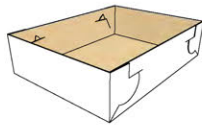

0458 M

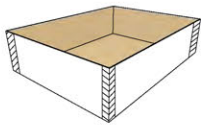

0459 A

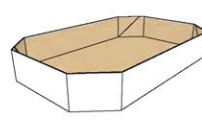

0459.1 A
NEW



0460 A

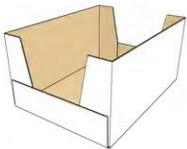

0461 M/A
NEW

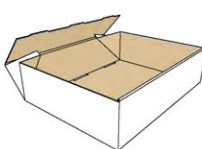

0462 M
NEW

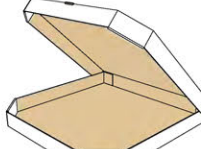

0463 M
NEW



0464 M
NEW

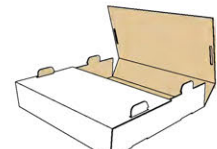

0465 M
NEW



0466 M
NEW



0469 M
NEW

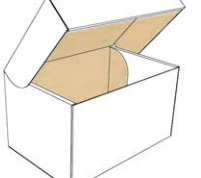

0470 M

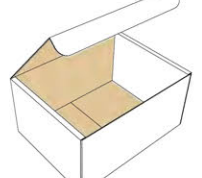

0471 M

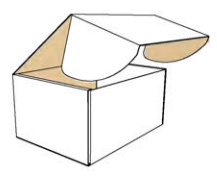

0472 M

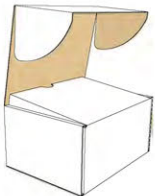

0473 M

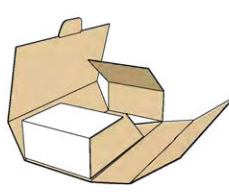

0474 M
NEW

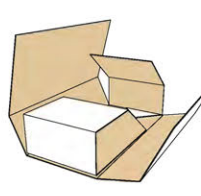

0475 M
NEW

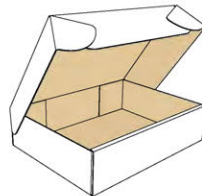

0476 M
NEW

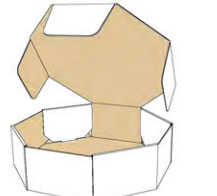

0480 A



0481 M
NEW

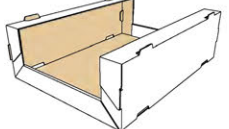

0482 M
NEW

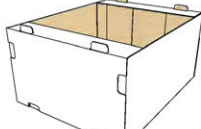

0483 A
NEW

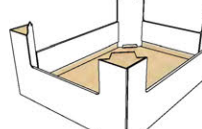

0484 M
NEW

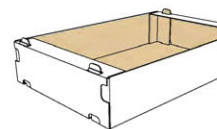

0485 M
NEW



0400 M

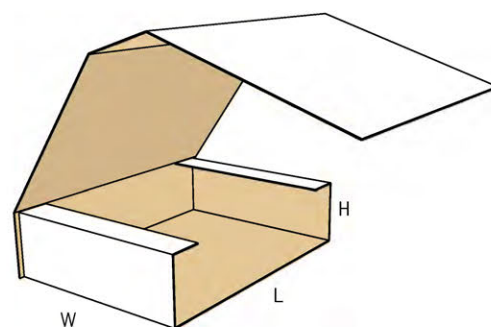
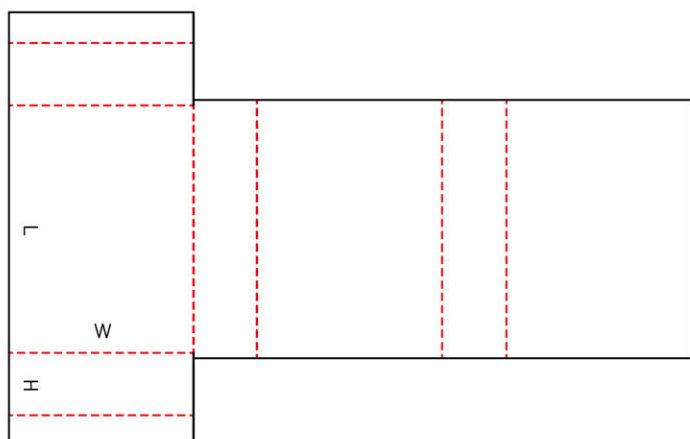

0401 M

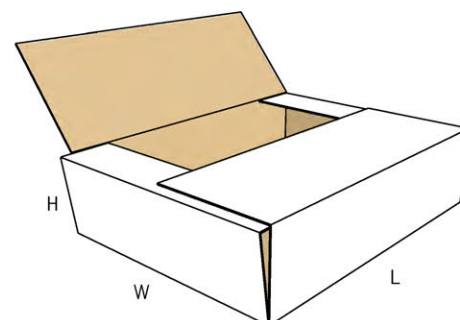
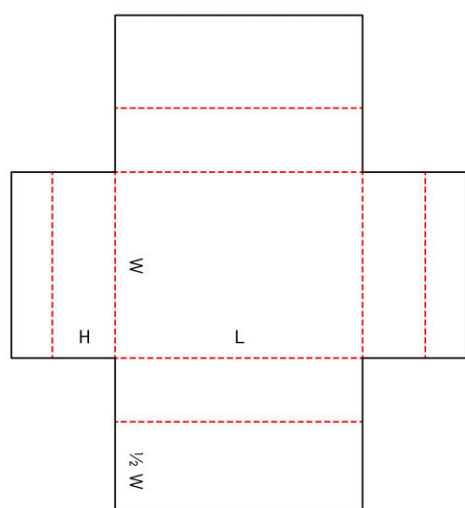

0402 M

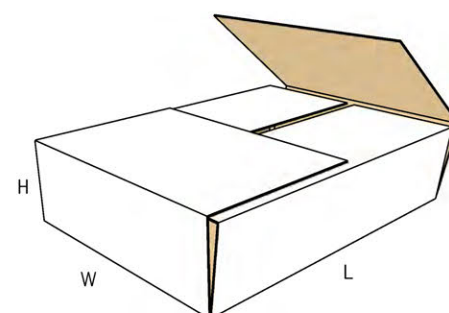
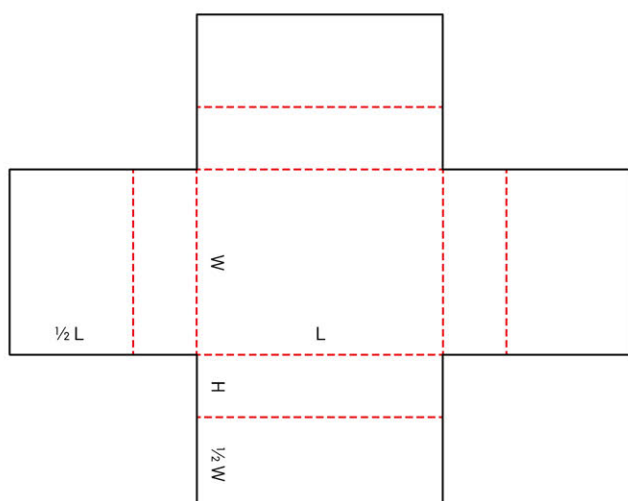

0403 M

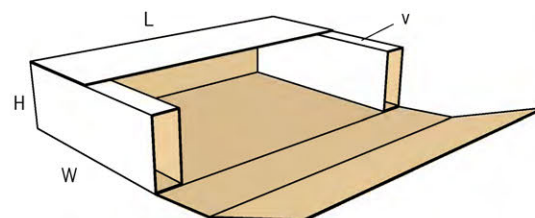
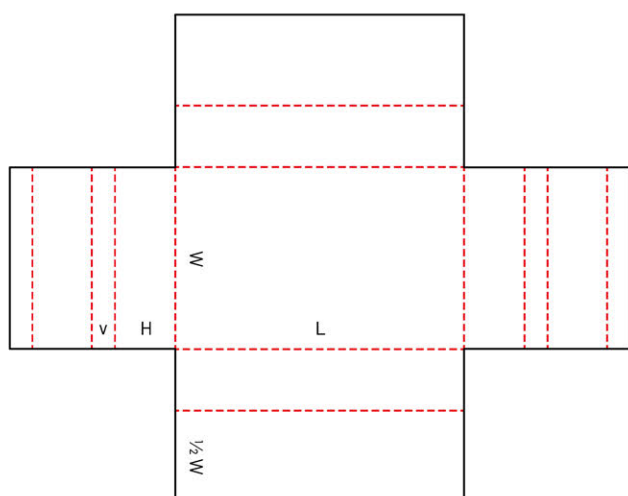

0404 M

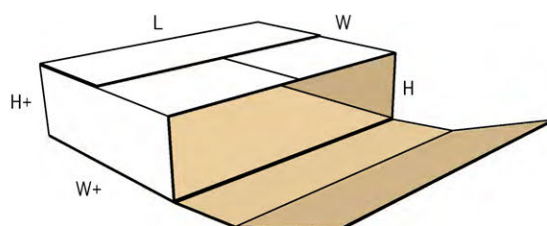
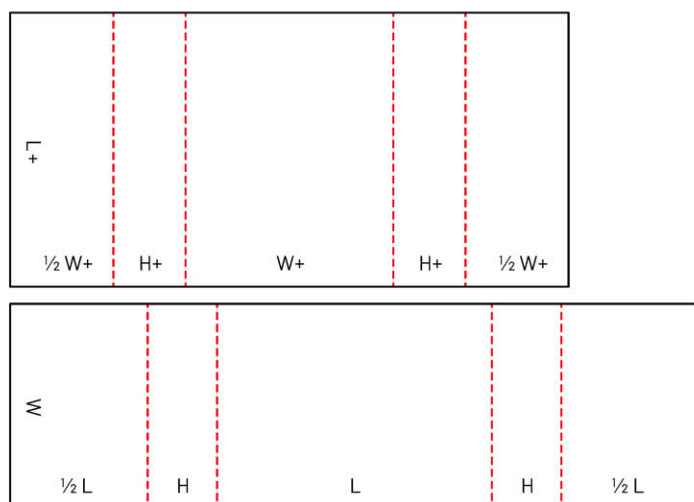

0405 M

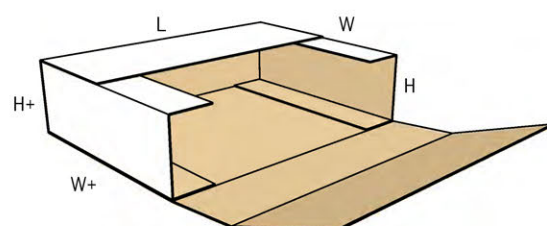
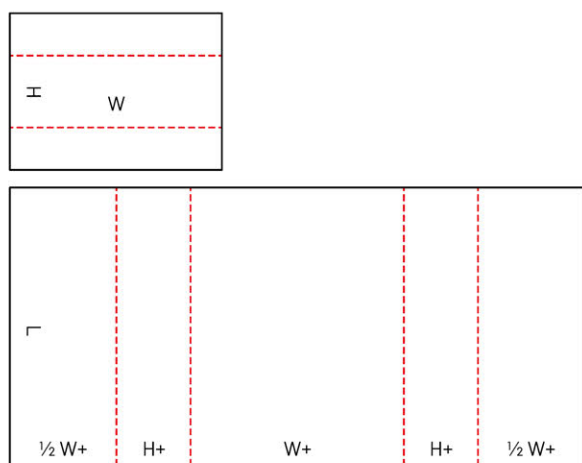

0406 A

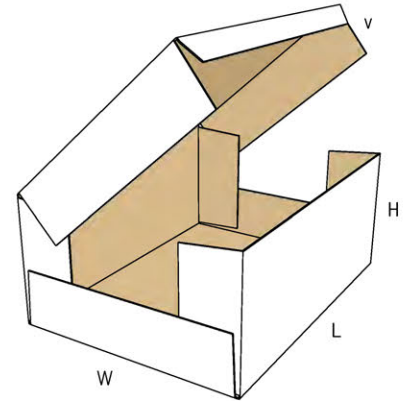
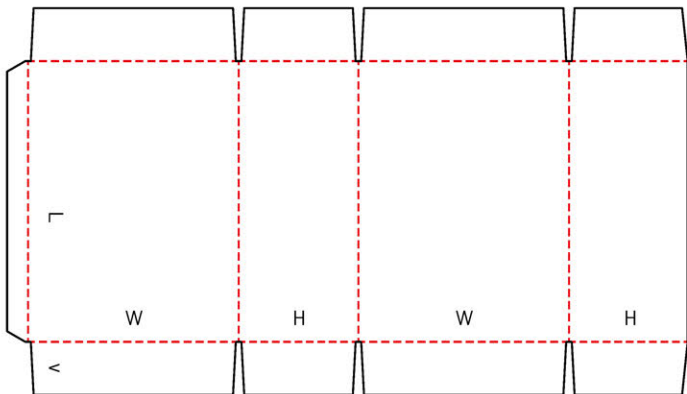

0407 M

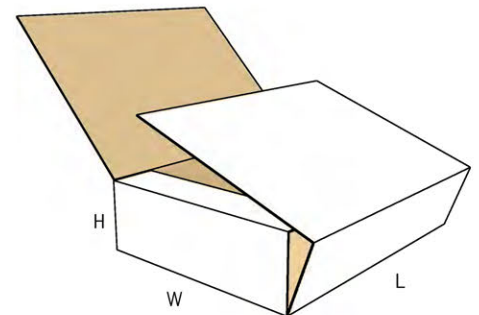
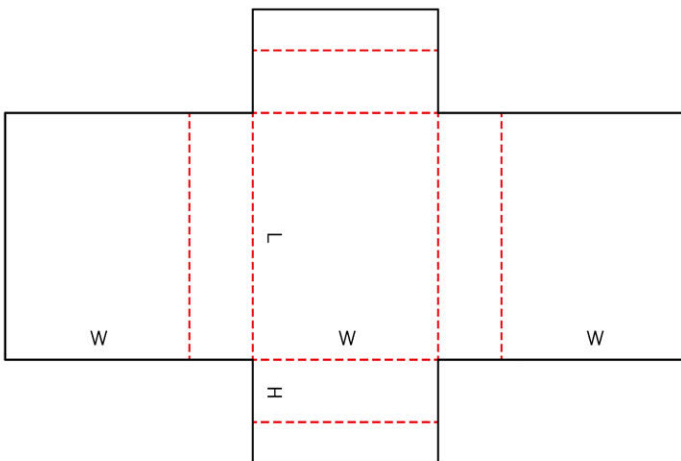

NEW

0409 M/A

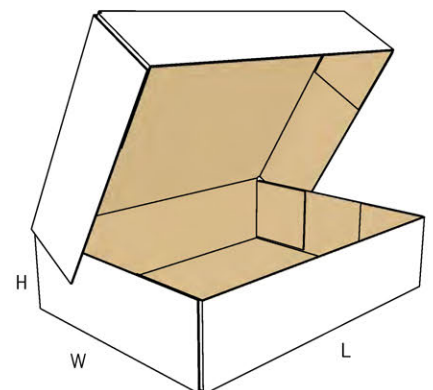
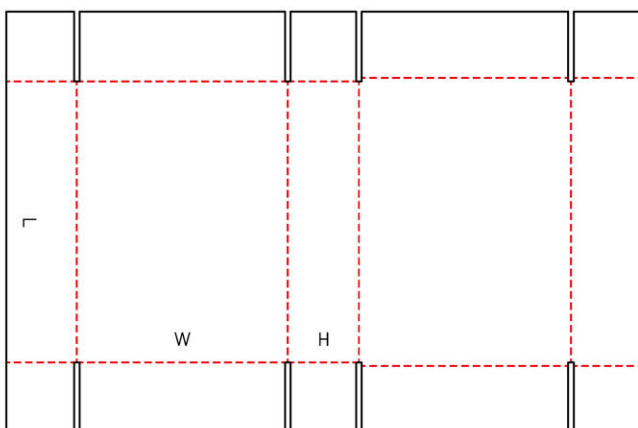

0410 M/A

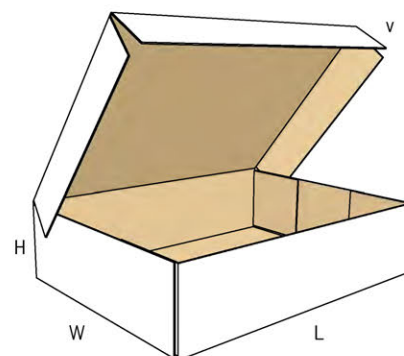
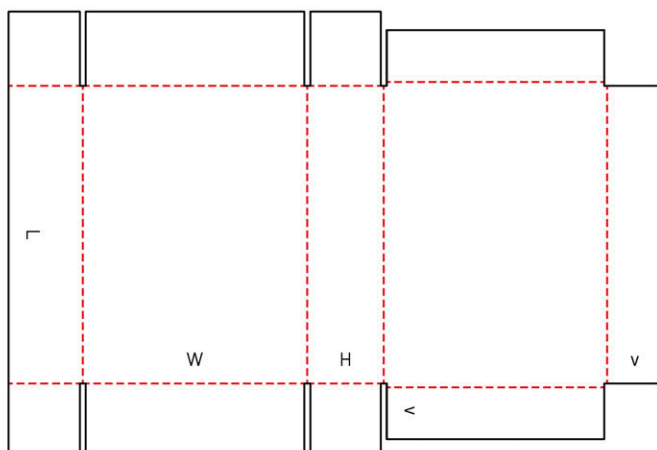

0411 M/A

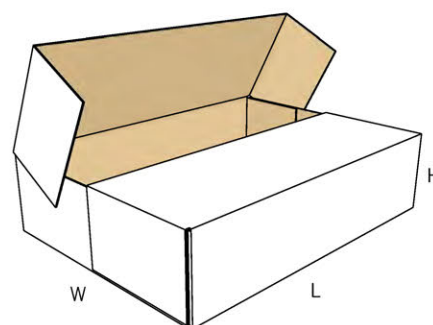
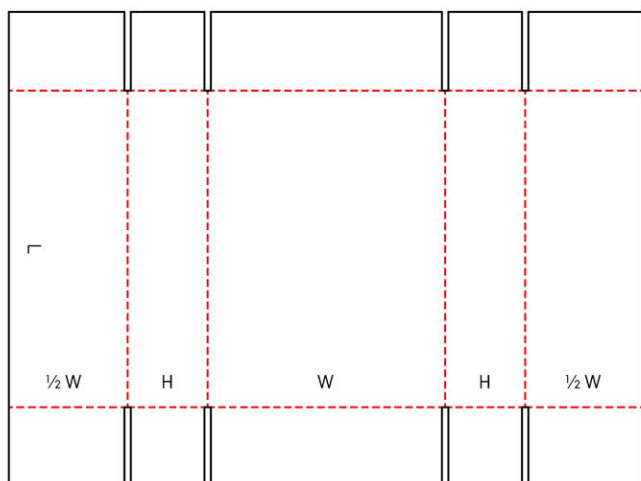

0412 M

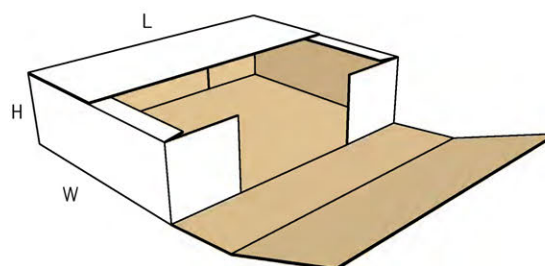
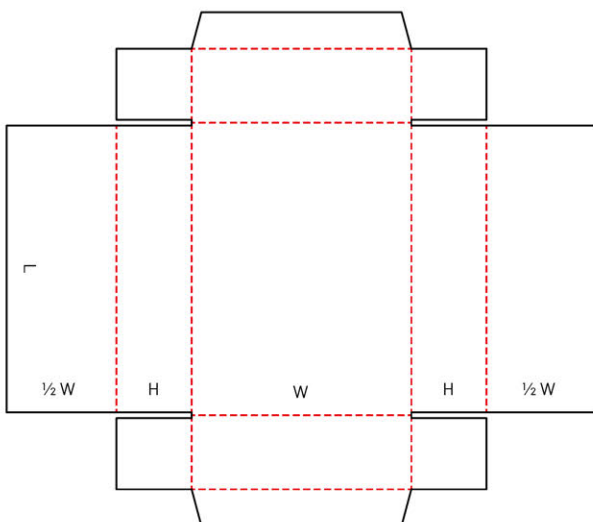

0413 M/A

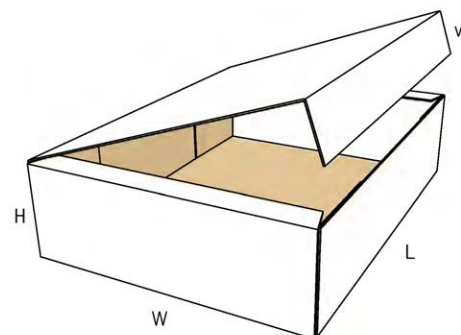
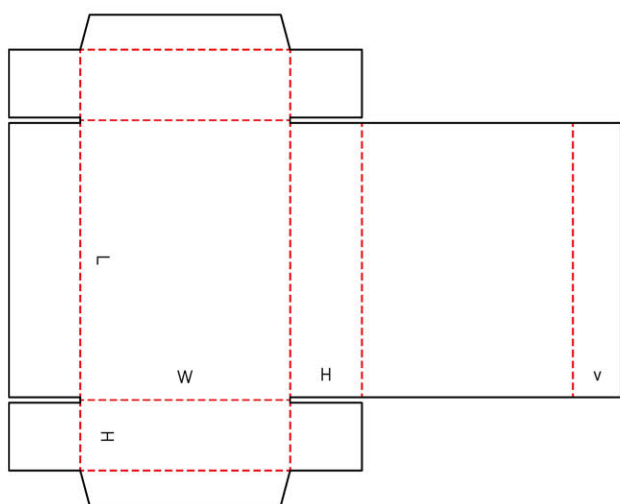

0414 M

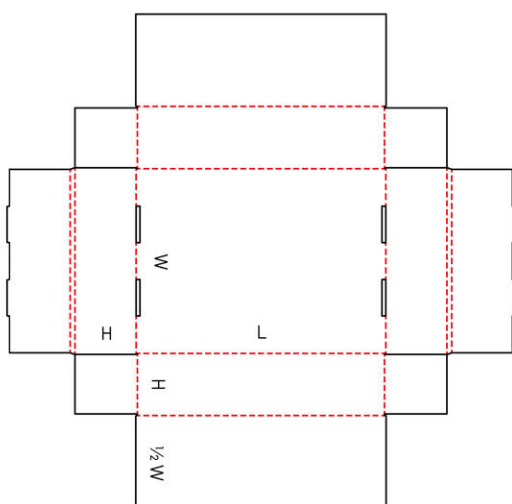

NEW

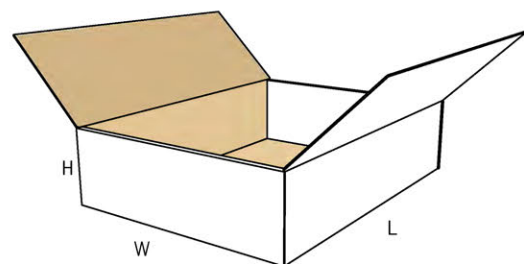

0415 M/A

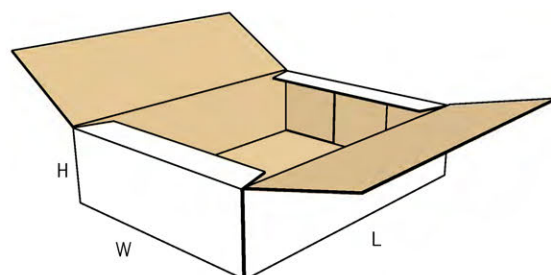
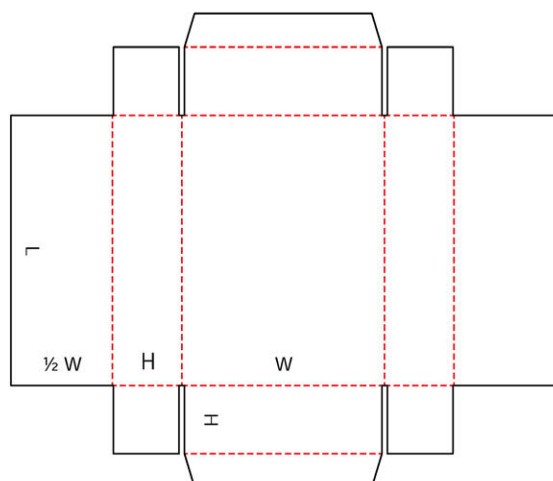

0416 M

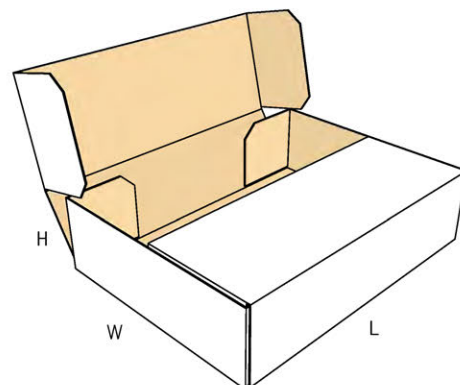
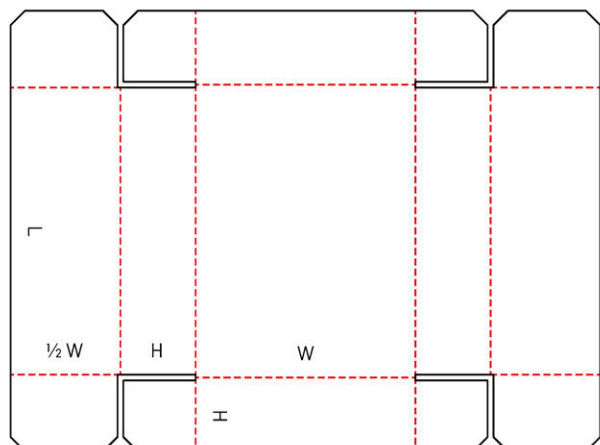

0418 M

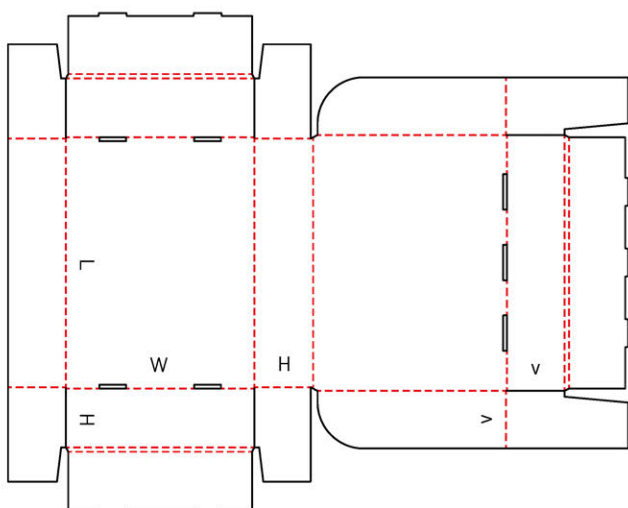

NEW

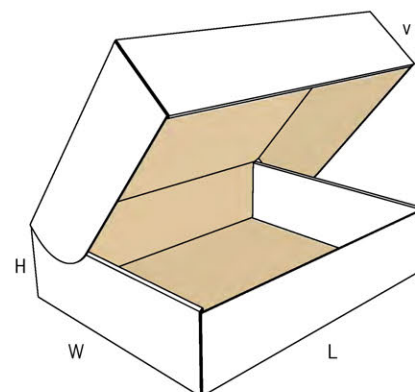

0420 M/A

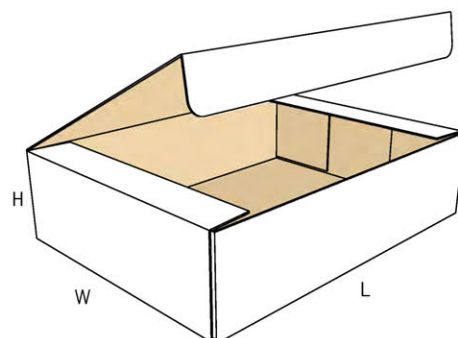
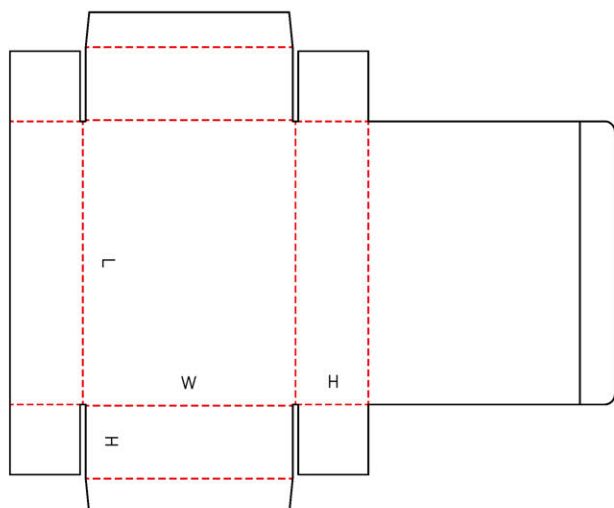

0421 M/A

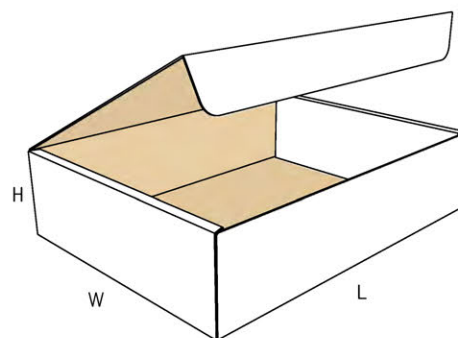
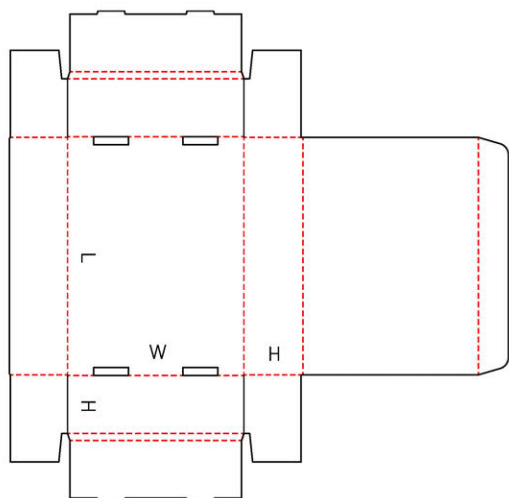

0422 M/A

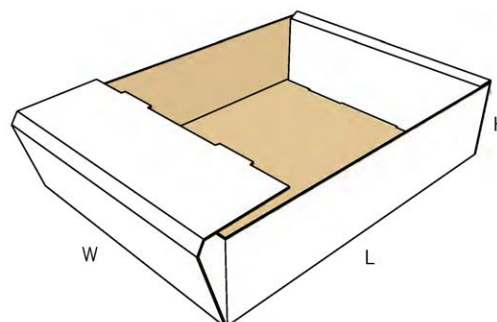
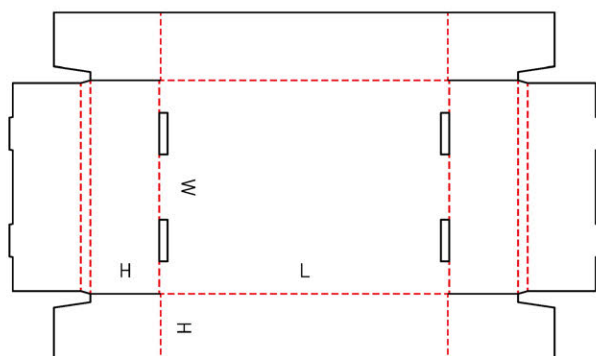

0423 M/A

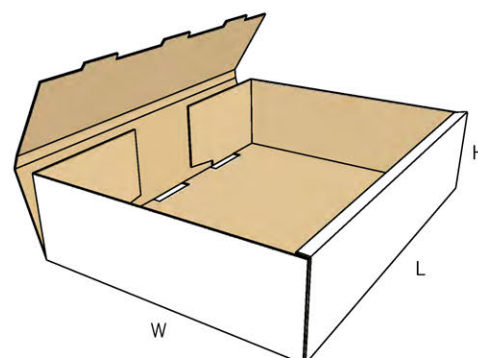
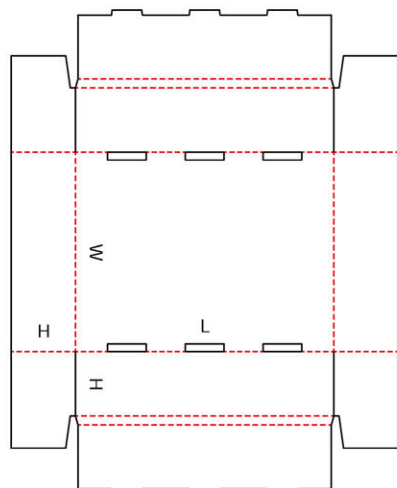

0424 M/A

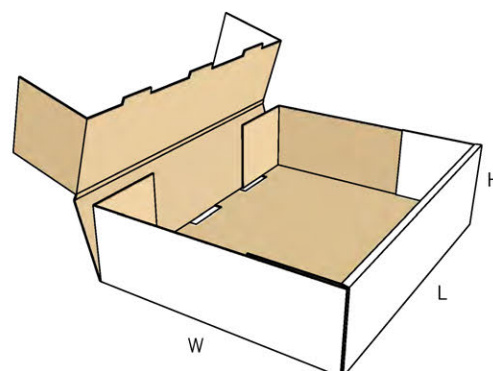
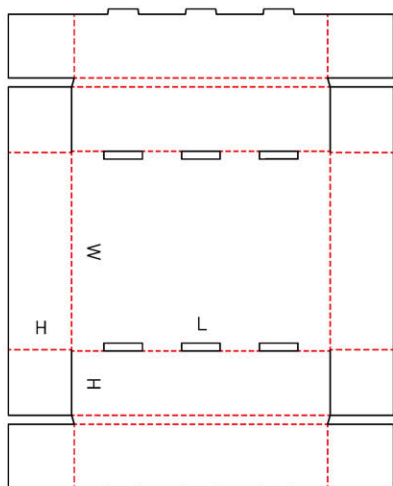

0425 M/A

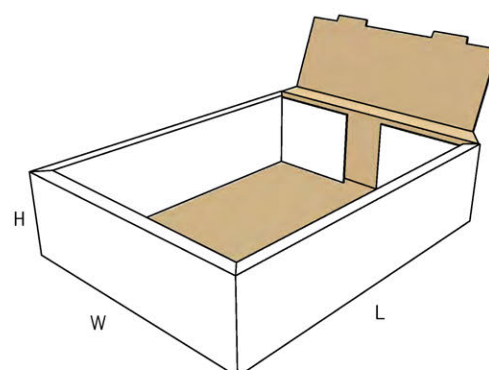
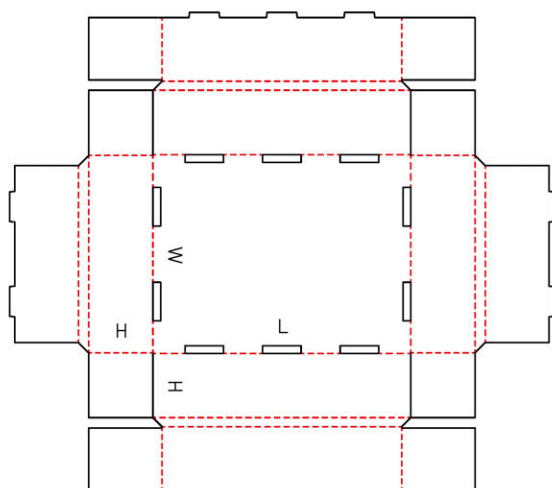

0425.1 M/A

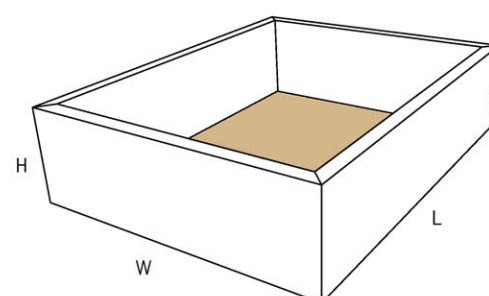
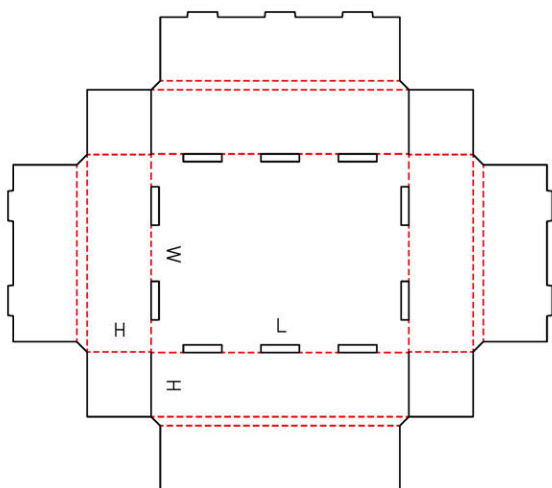

NEW

0426 M

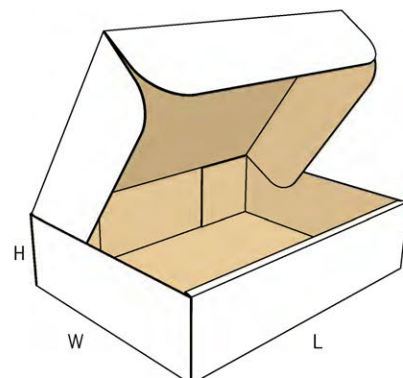
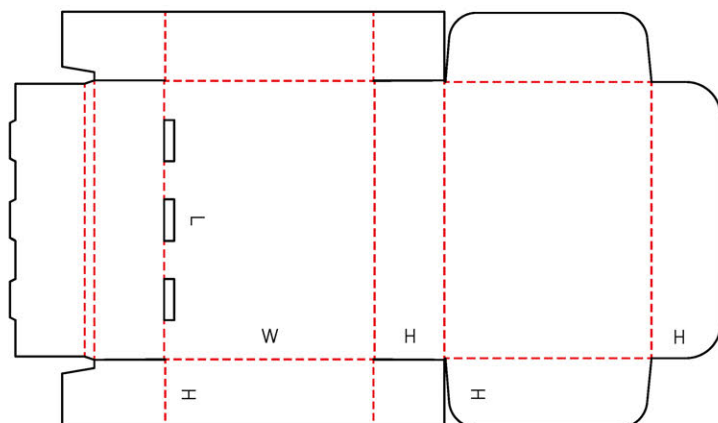

0427 M

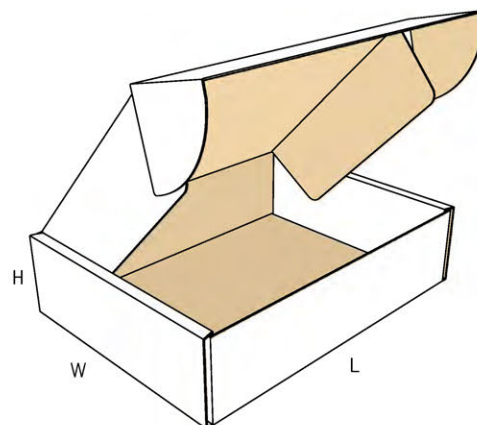
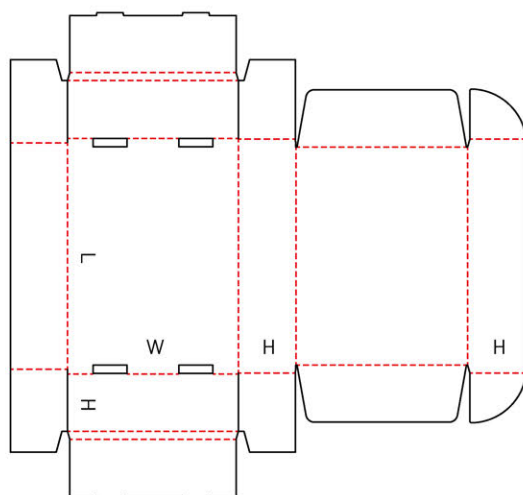

0427.1 M

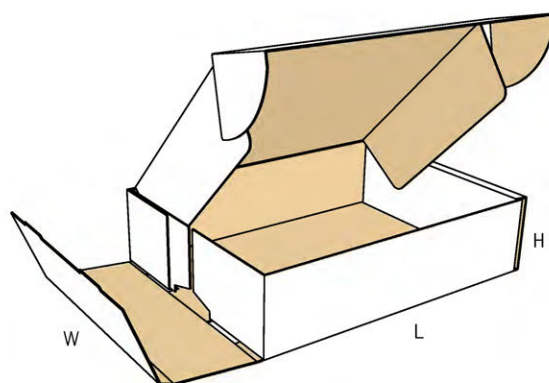
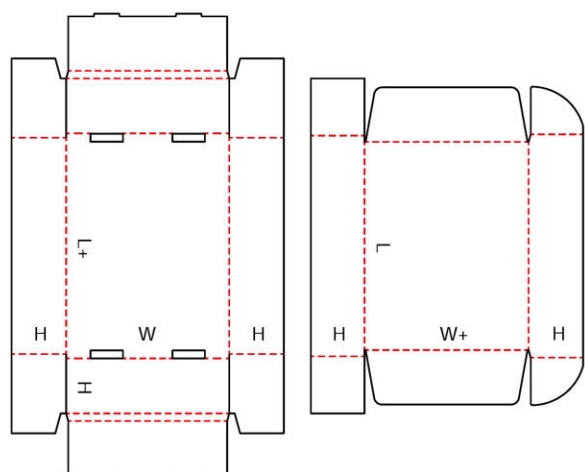

NEW

0428 M

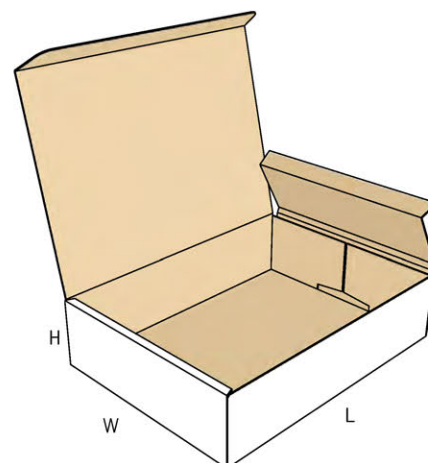
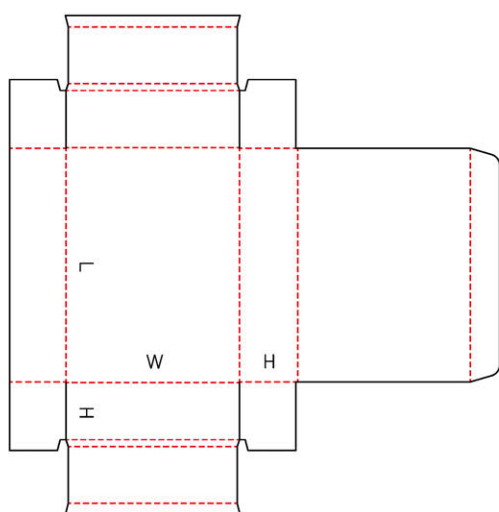

0429 M

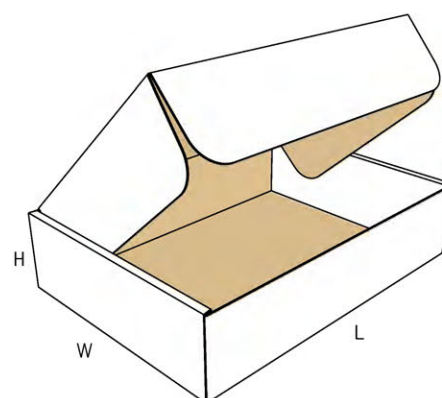
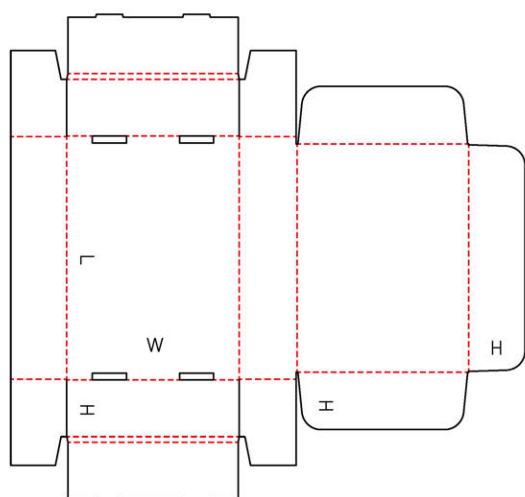

0430 M/A

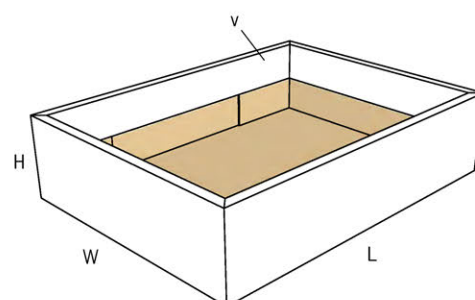
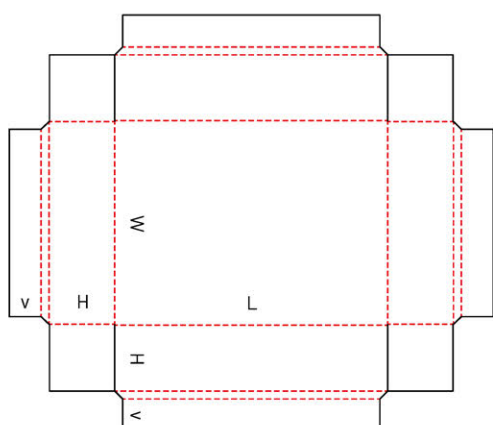

0431 M

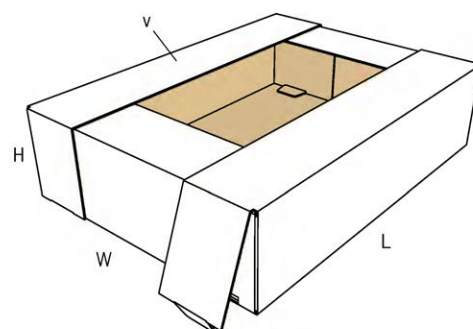
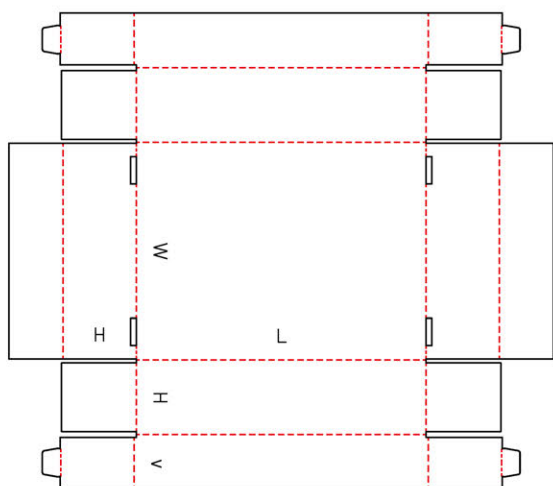

0432 M

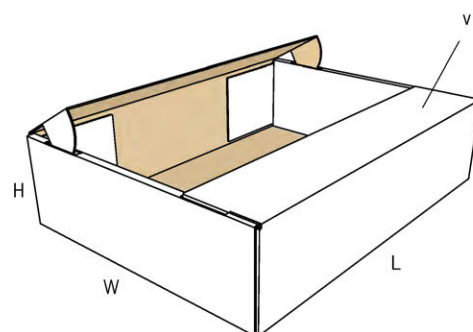
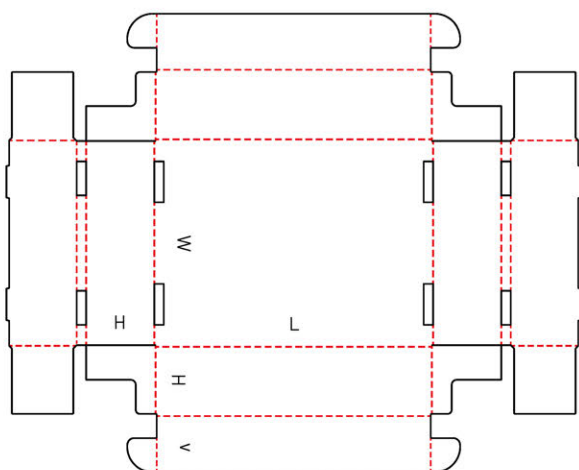

0433 M

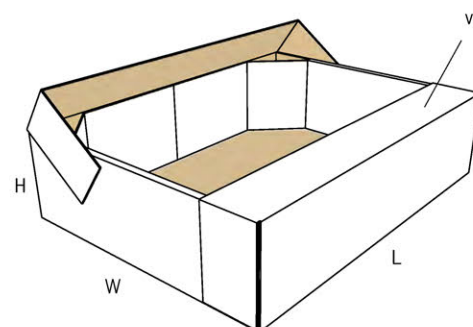
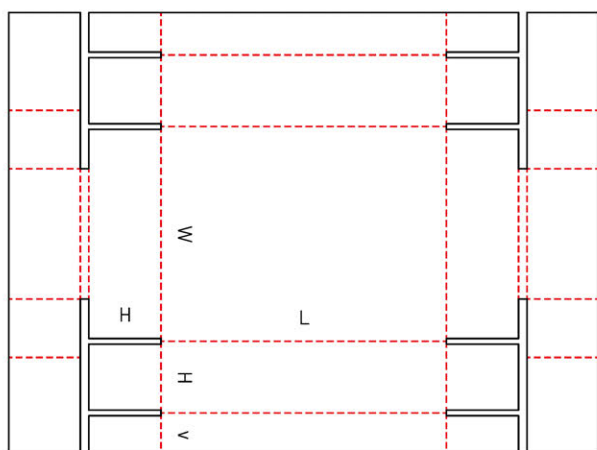

0434 A

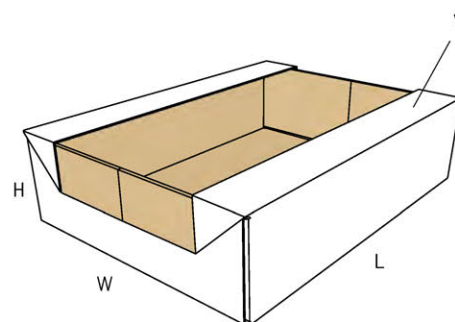
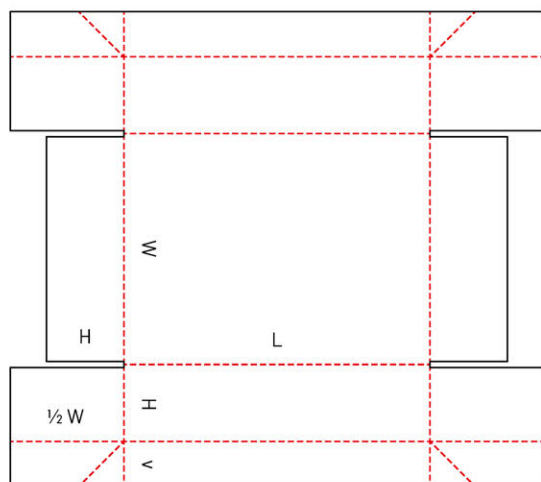

0435 M/A

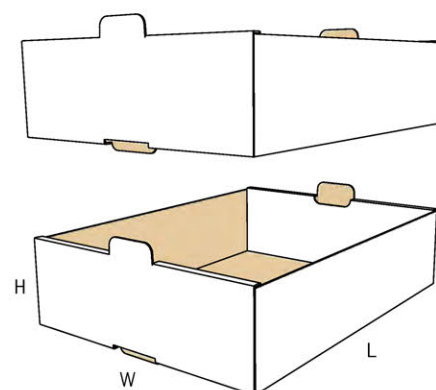
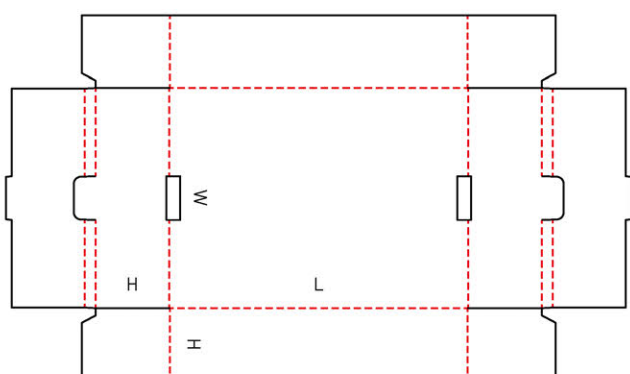

0435.1 M/A

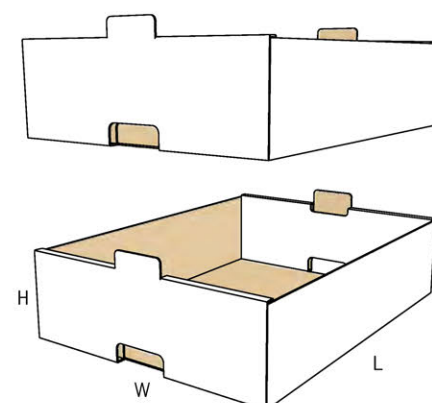
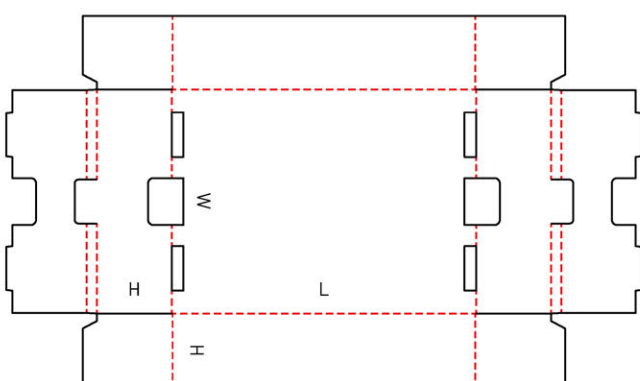

NEW

0436 M

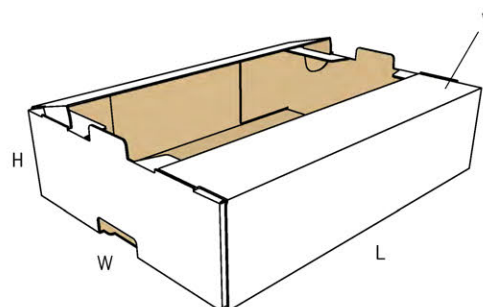
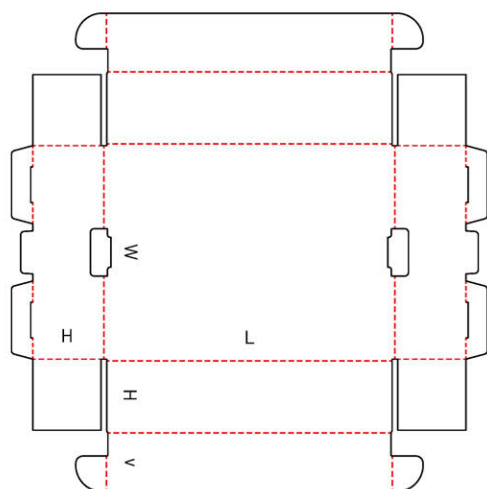

Tabs and slots should conform with the FEFCO Common Footprint Quality (CFQ) Standard. The CFQ requirements and the stamp can be downloaded from FEFCO website.

0436.1 A

NEW

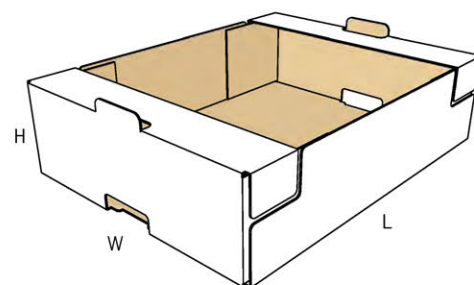
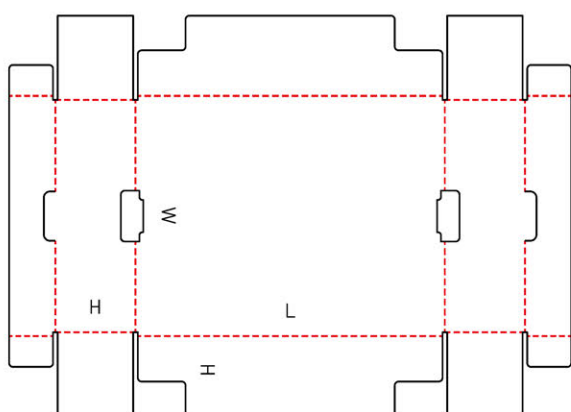

Tabs and slots should conform with the FEFCO Common Footprint Quality (CFQ) Standard. The CFQ requirements and the stamp can be downloaded from FEFCO website.

0436.2 A

NEW

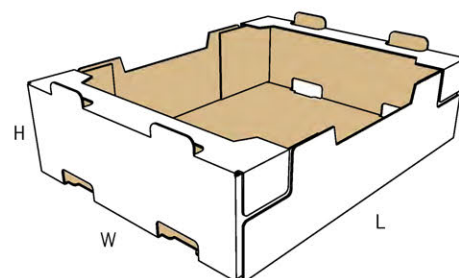
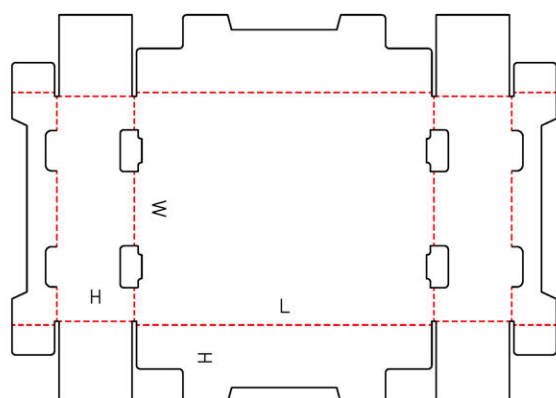

0437 M

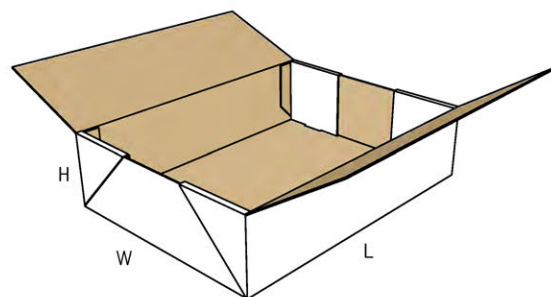
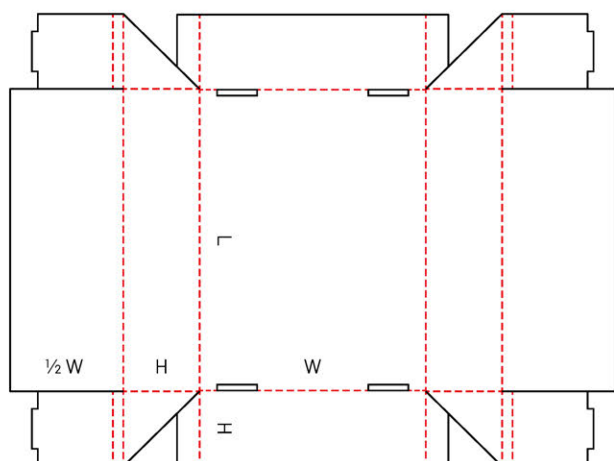

0438 A

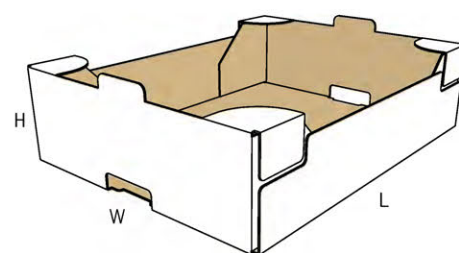
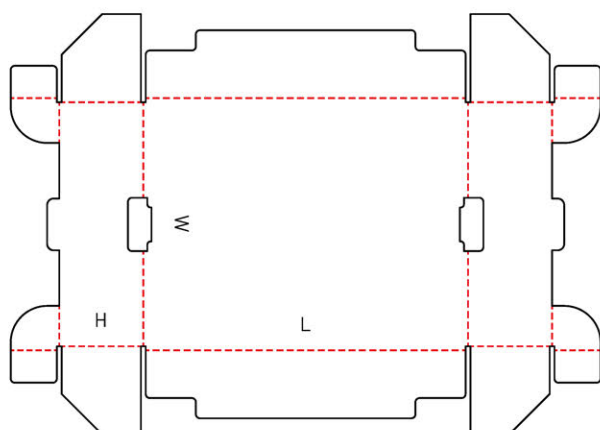

NEW

0439 M

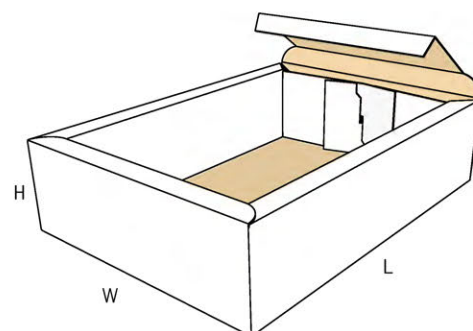
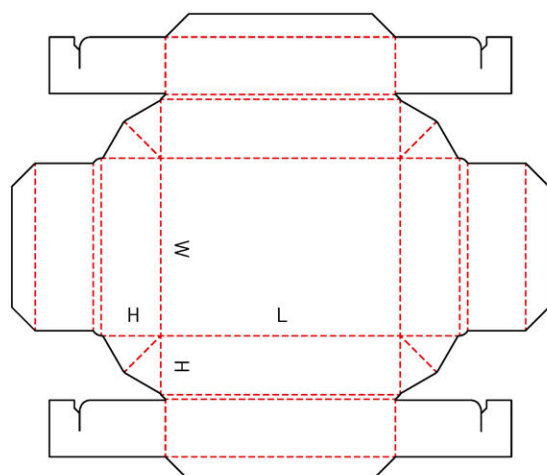

NEW

0440 A

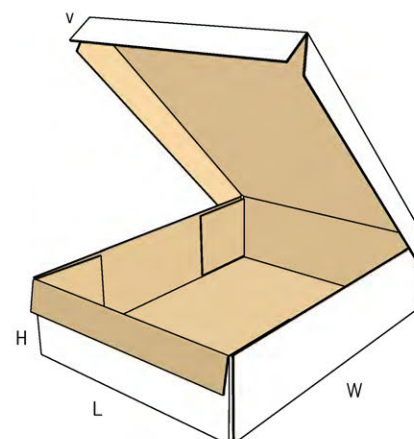
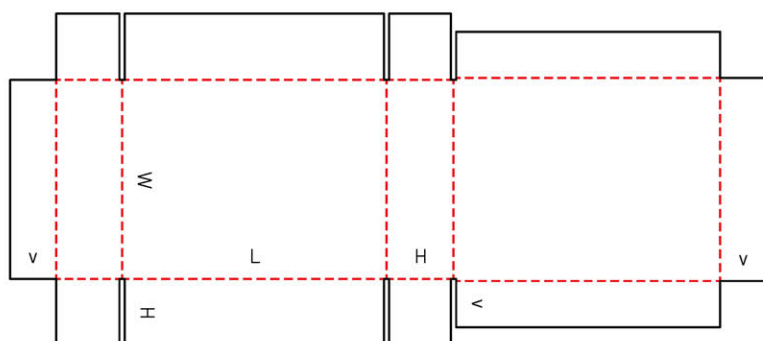

0441 A

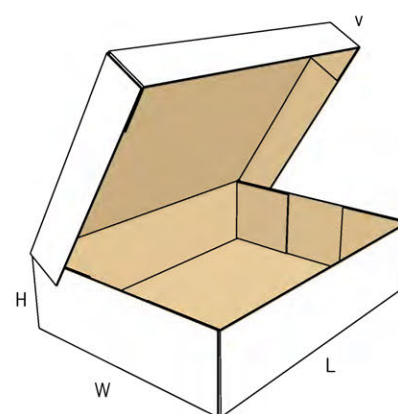
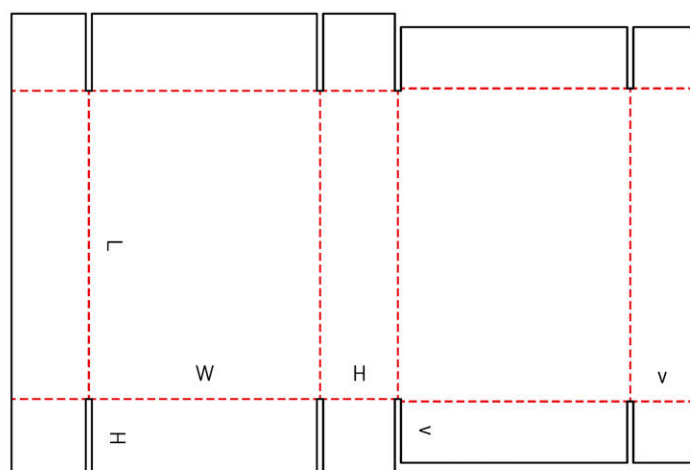

0442 M

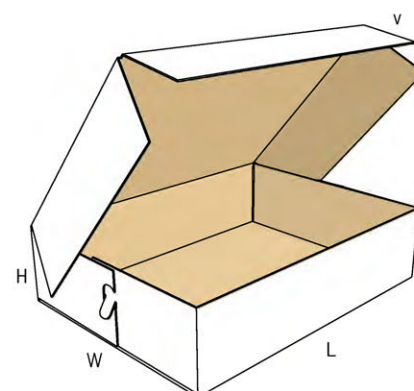
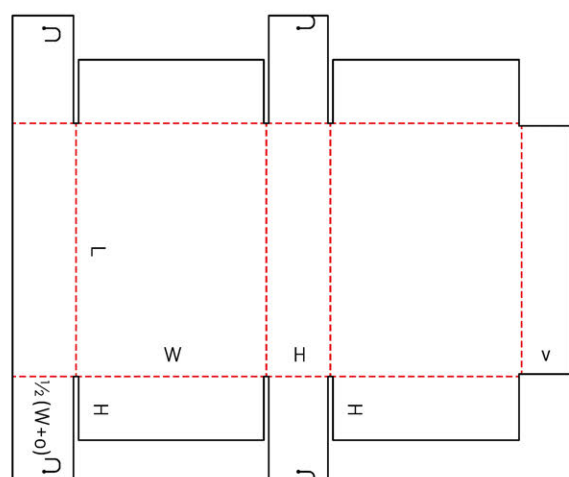

0443 M

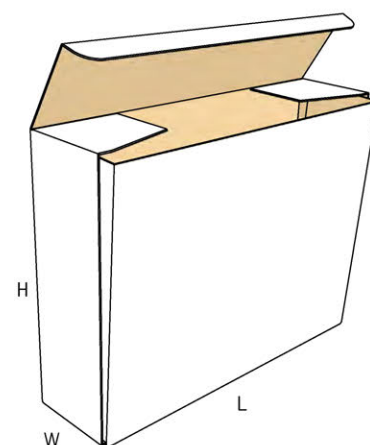
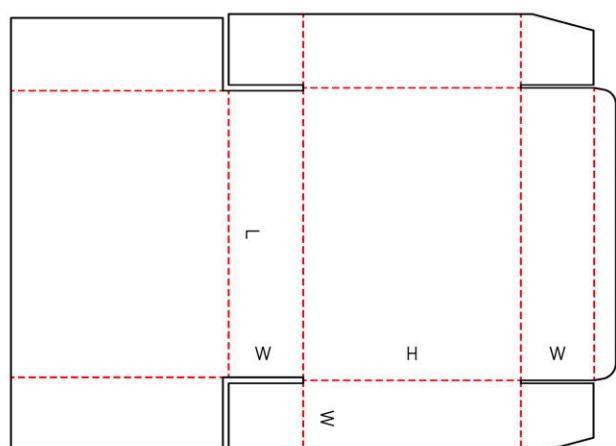

0444 M

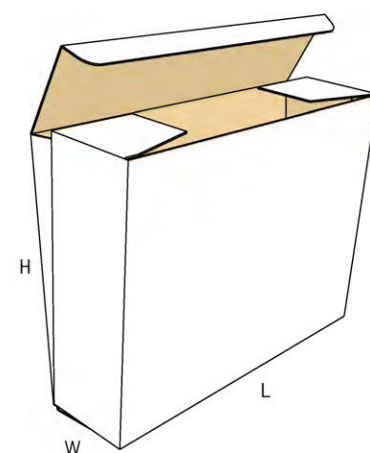
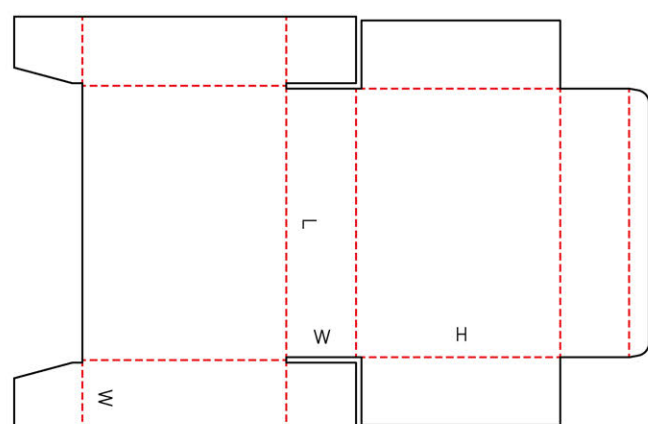

0445 M

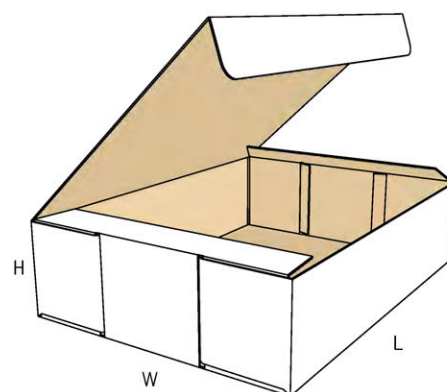
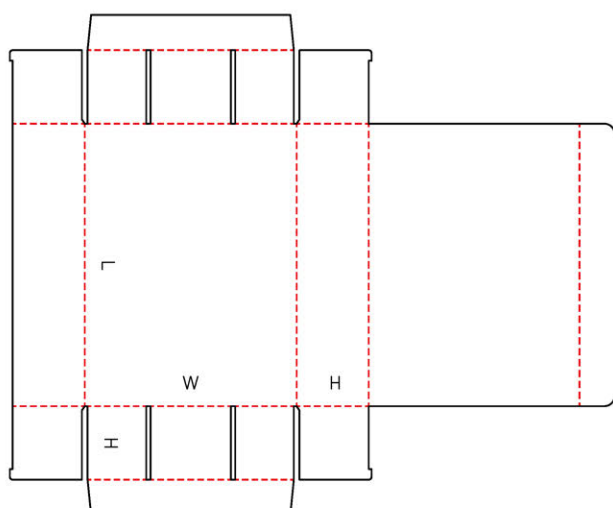

0446 A

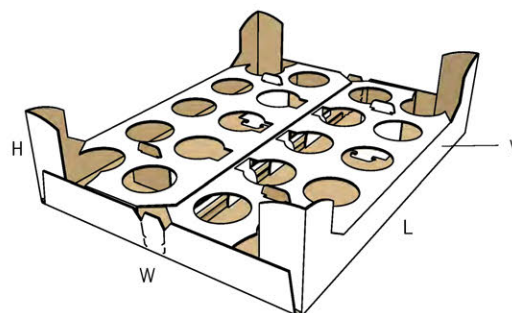
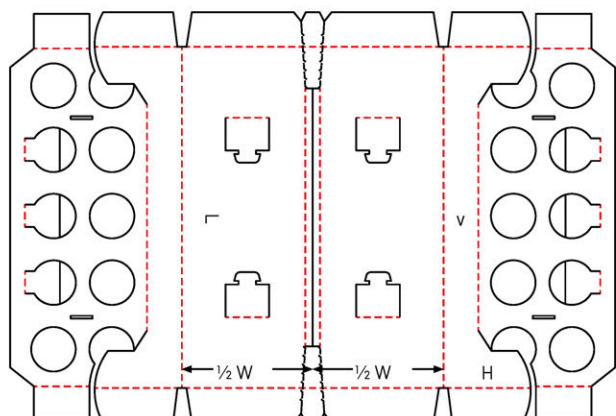

0447 M

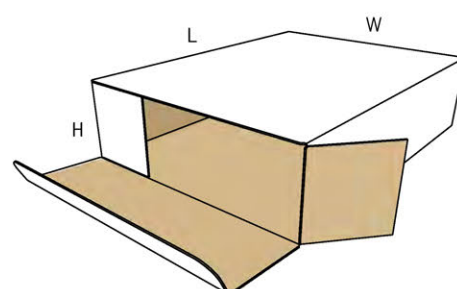
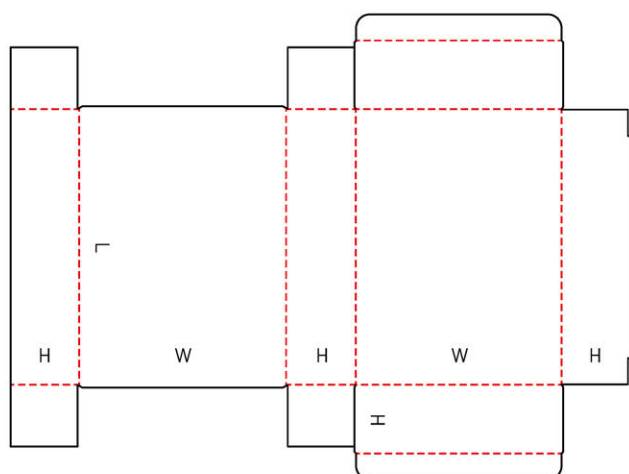

0448 M

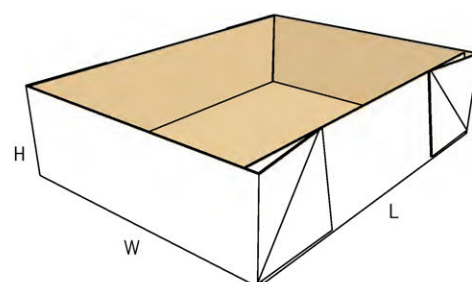
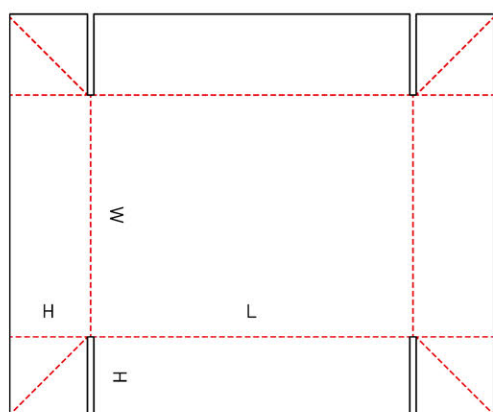

0449 M

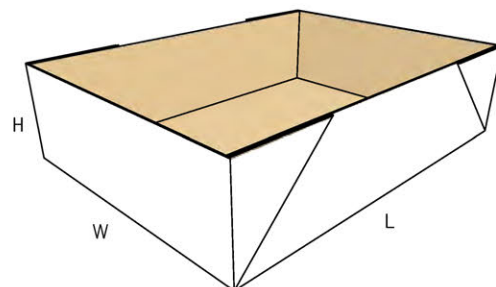
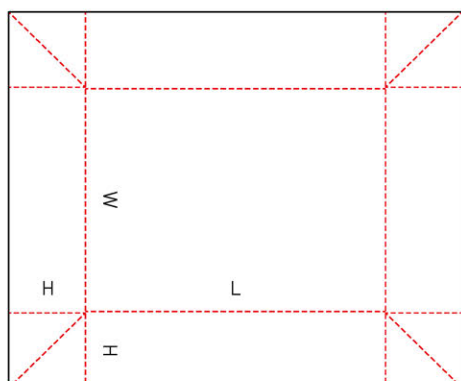

0449.1 M

NEW

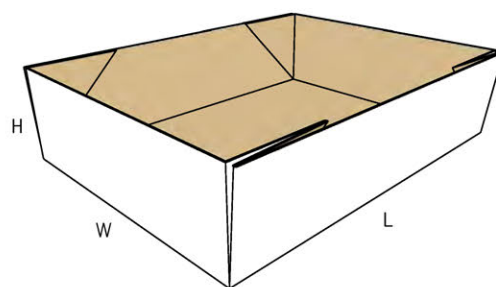
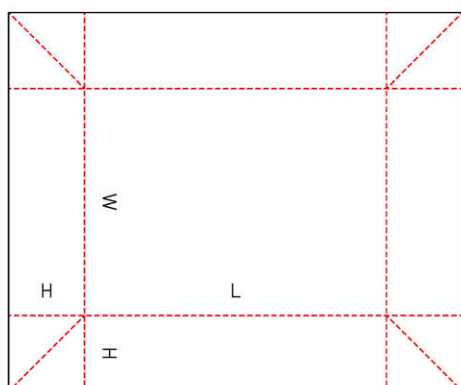

0450 M

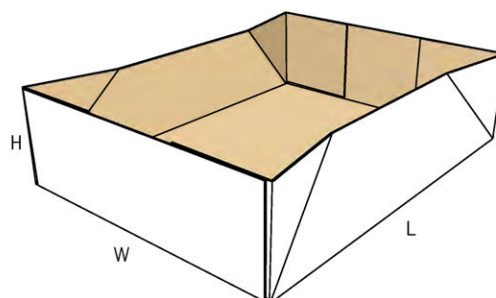
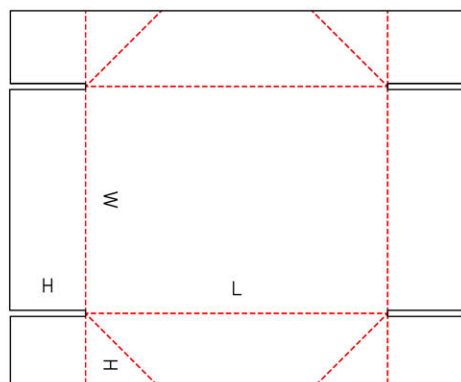

0451 M

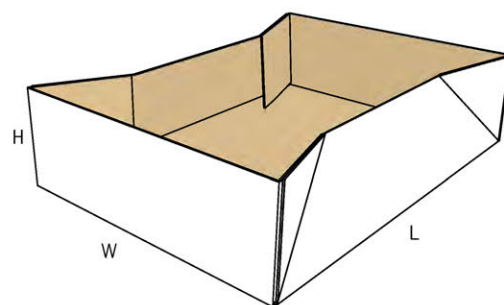
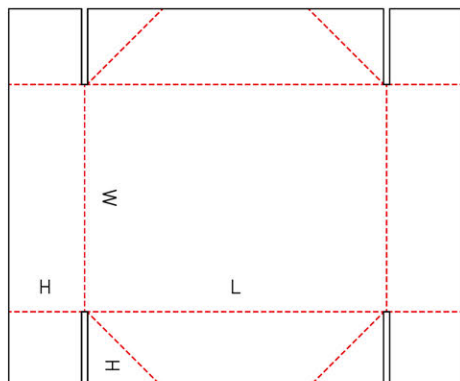

0451.1 M

NEW

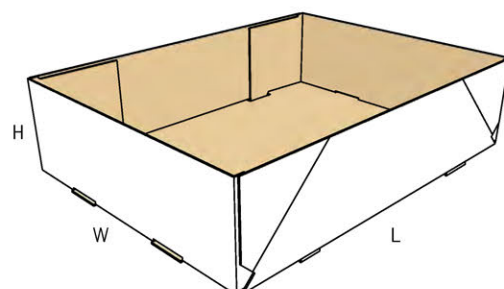
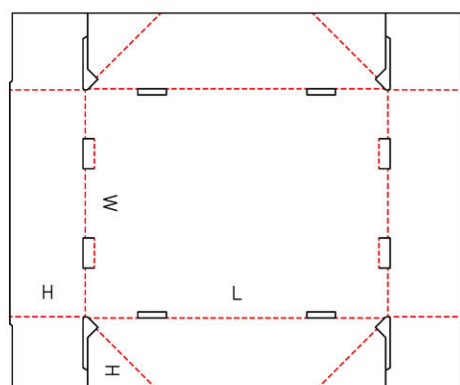

0452 A

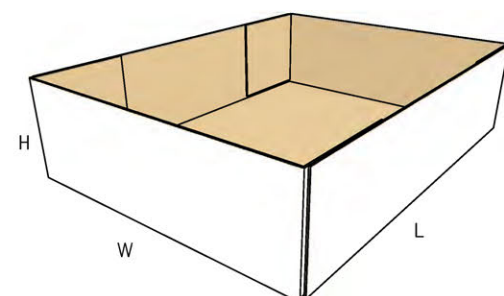
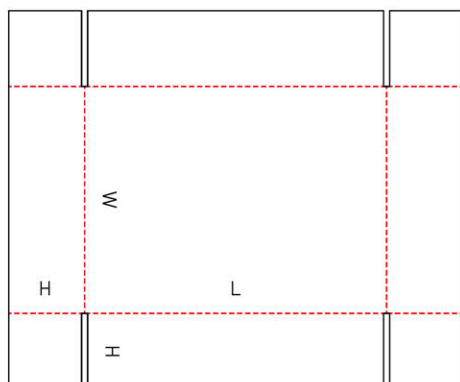

0453 A

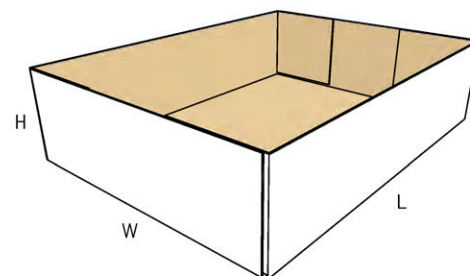
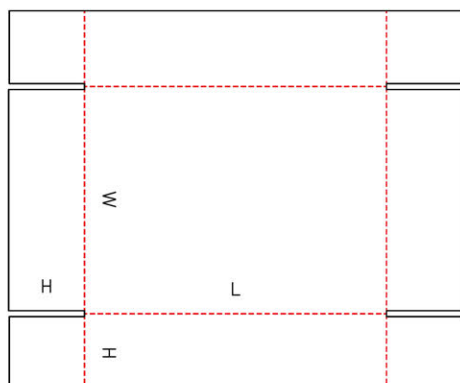

0454 M

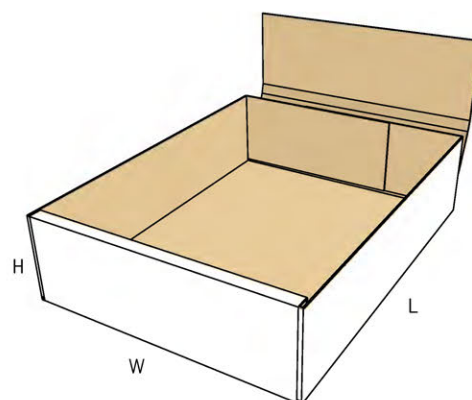
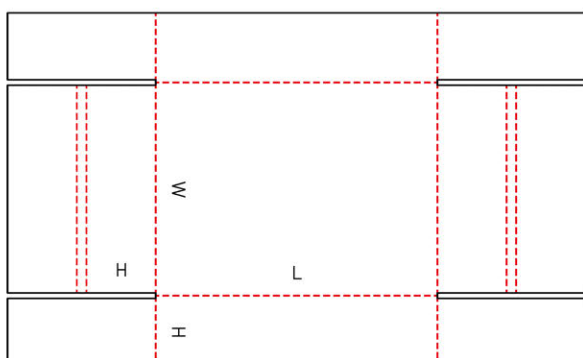

0455 M

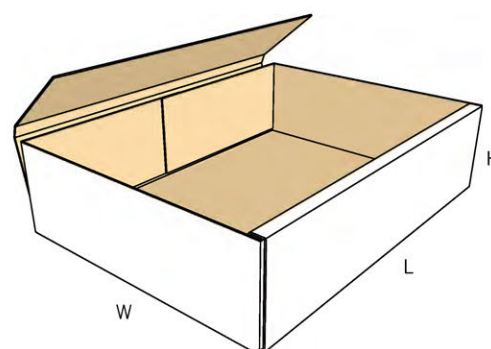
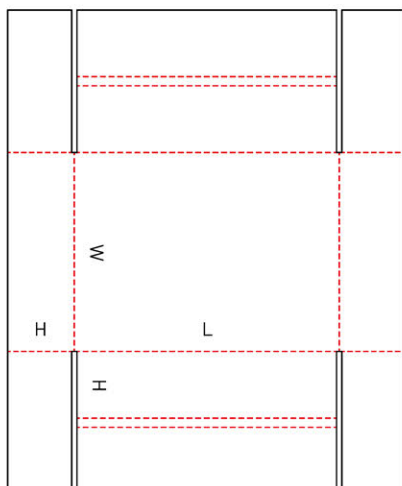

0456 M

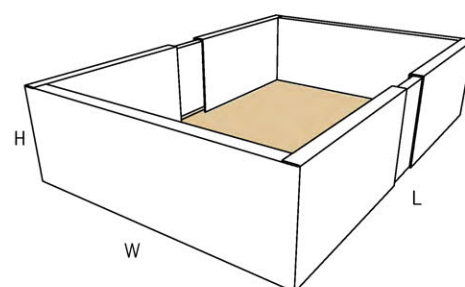
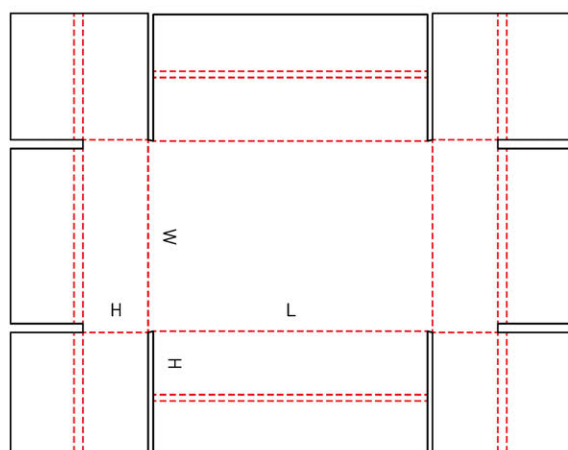

0457 M

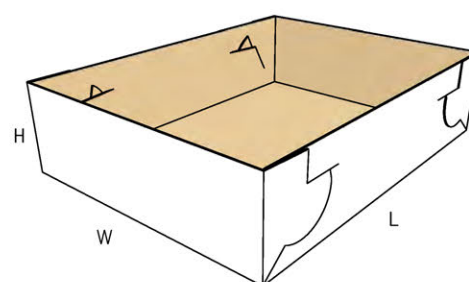
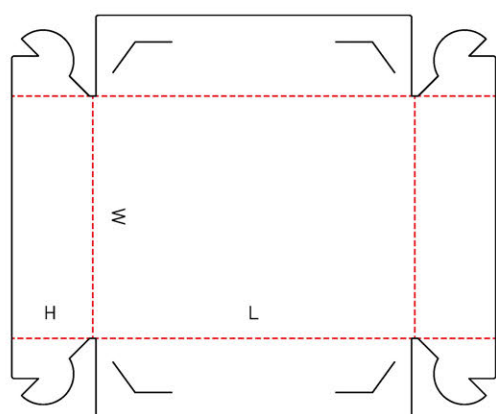

0458 M

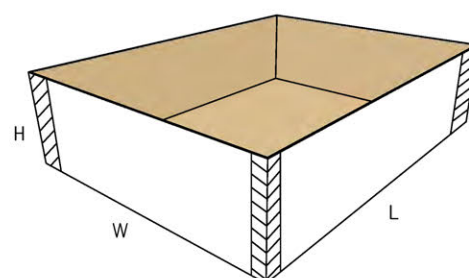
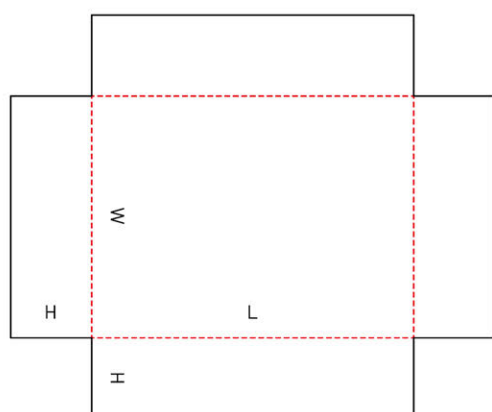

0459 A

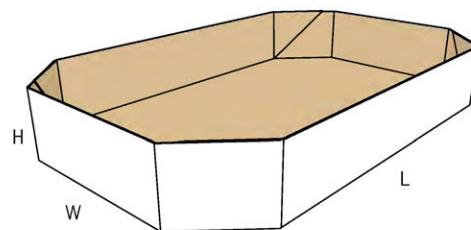
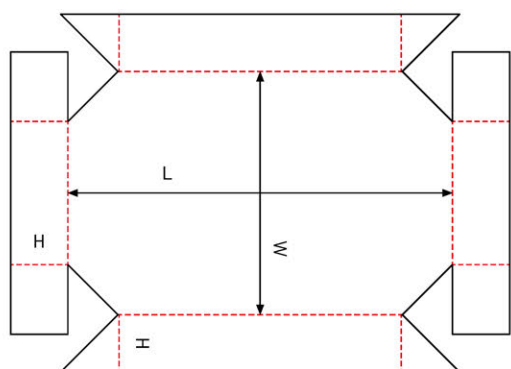

0459.1 A

NEW

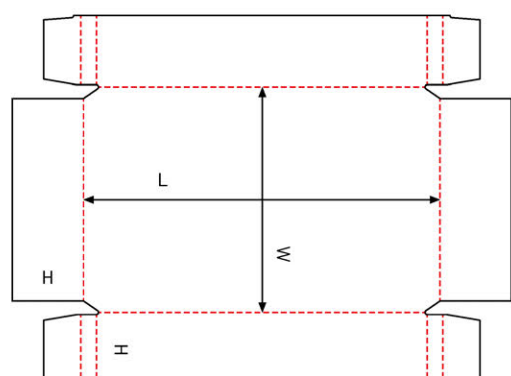

0460 A

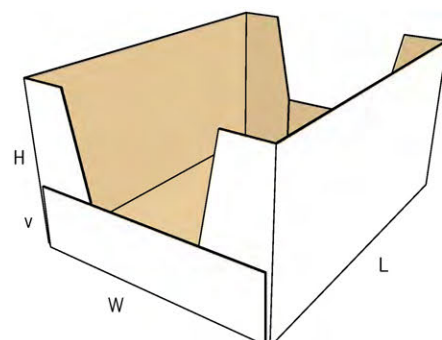
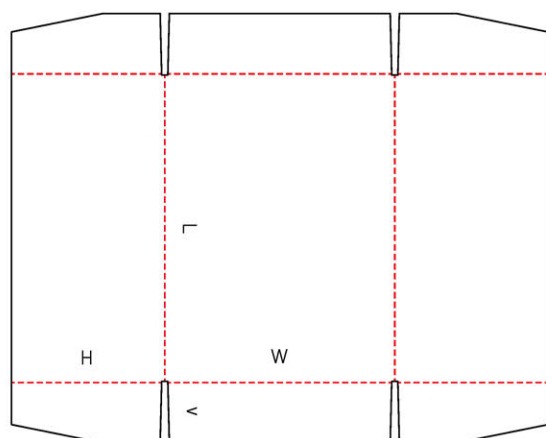

0461 M/A

NEW

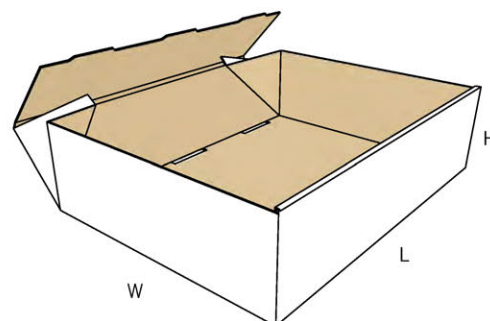
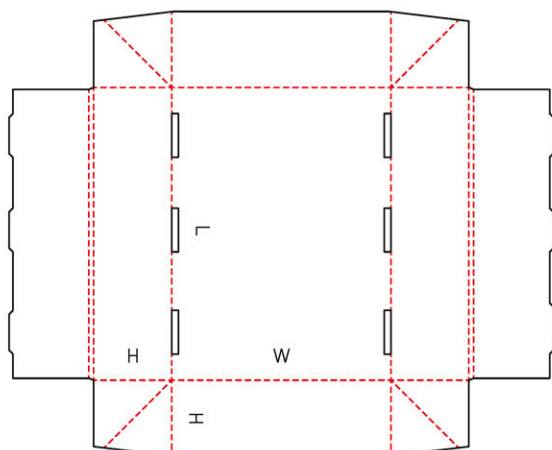

0462 M

NEW

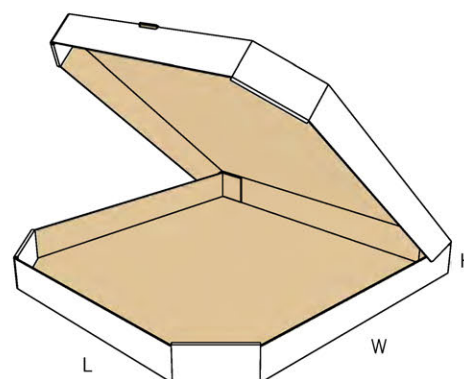
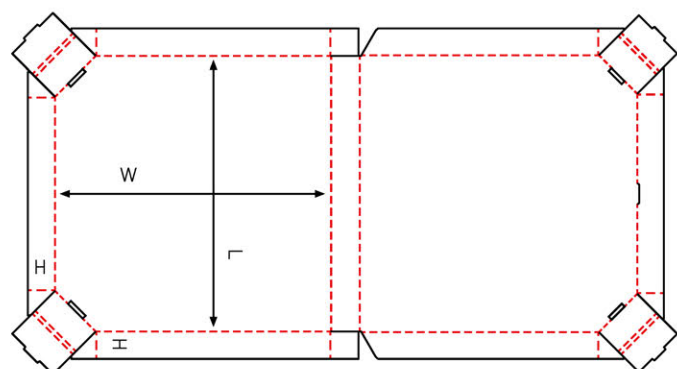

0463 M

NEW

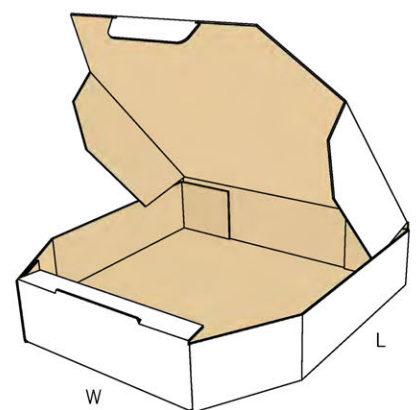
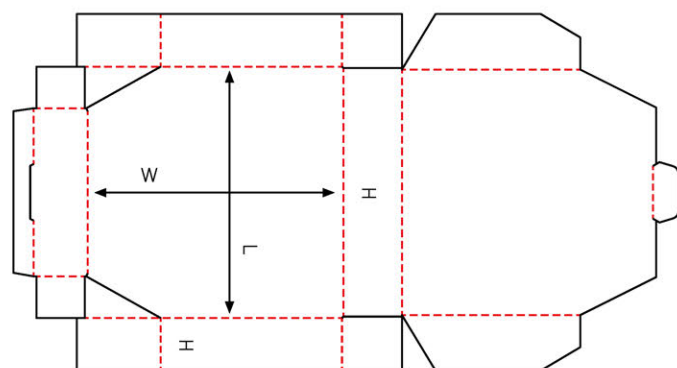

0464 M

NEW

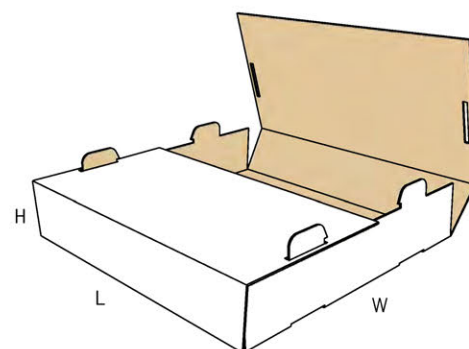
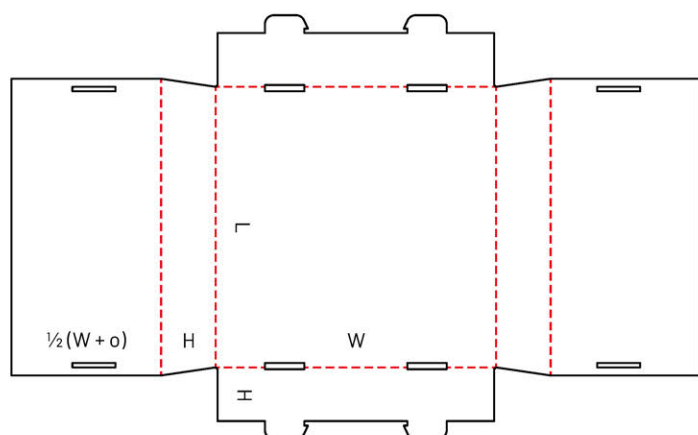

0465 M

NEW

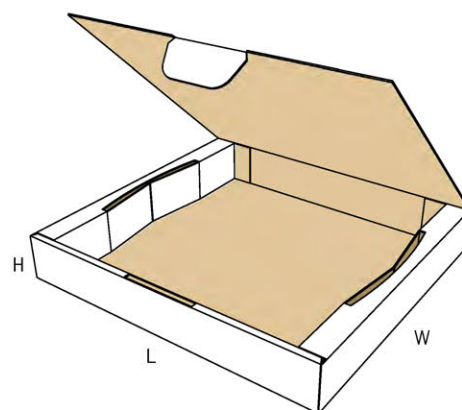
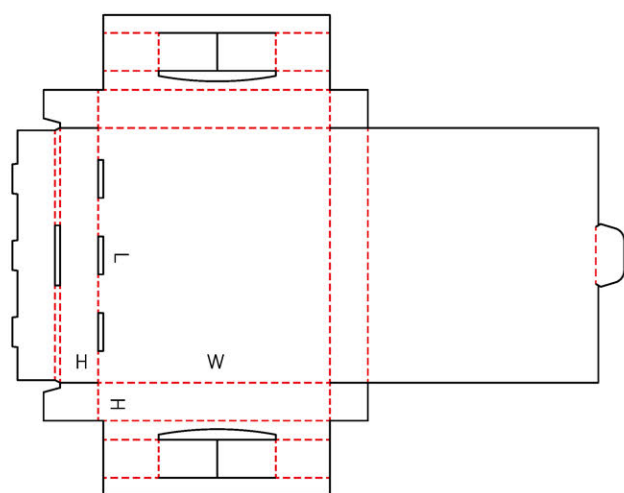

0466 M

NEW

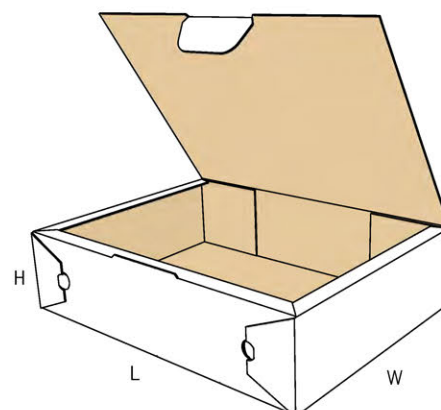
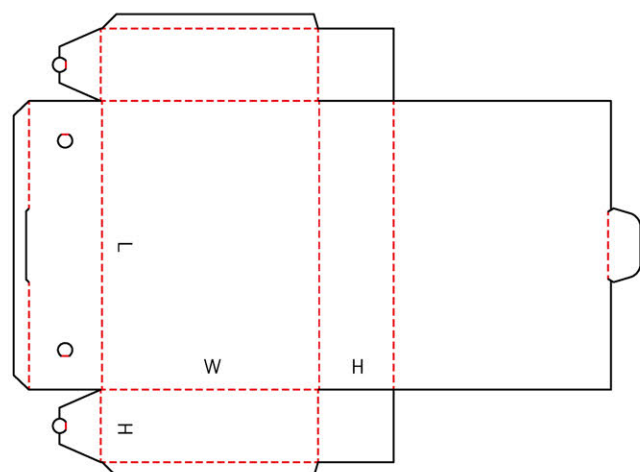

0469 M

NEW

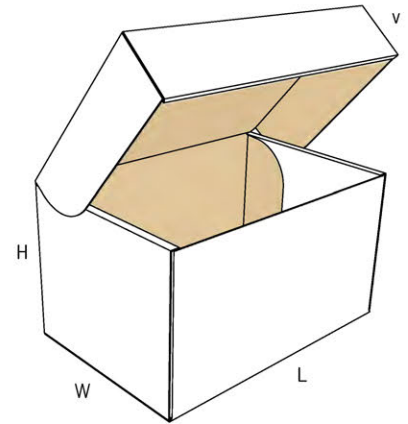
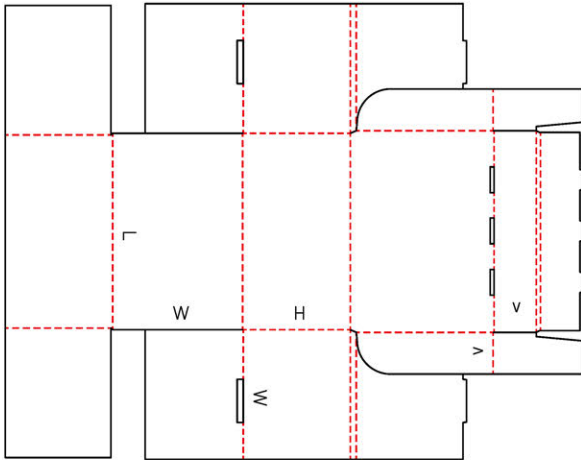

0470 M

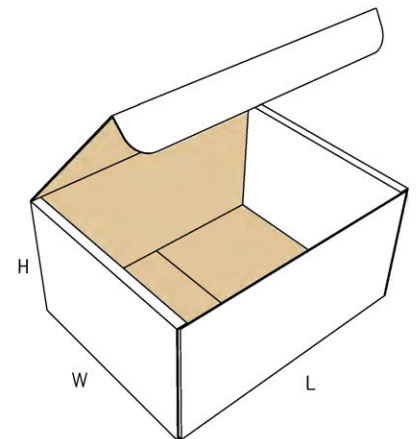
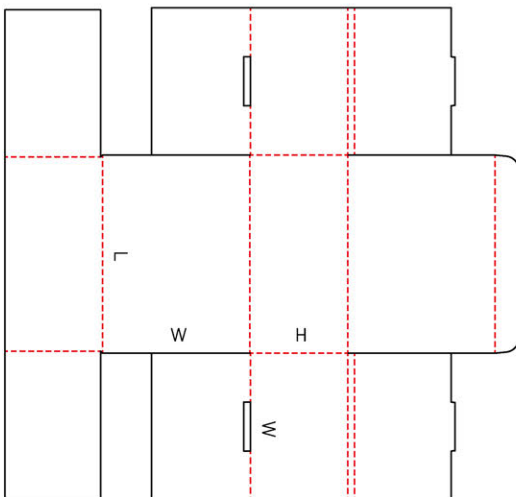

0471 M

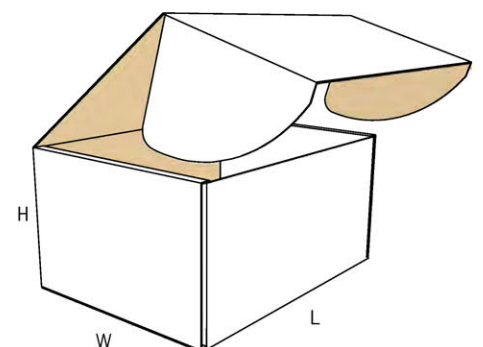
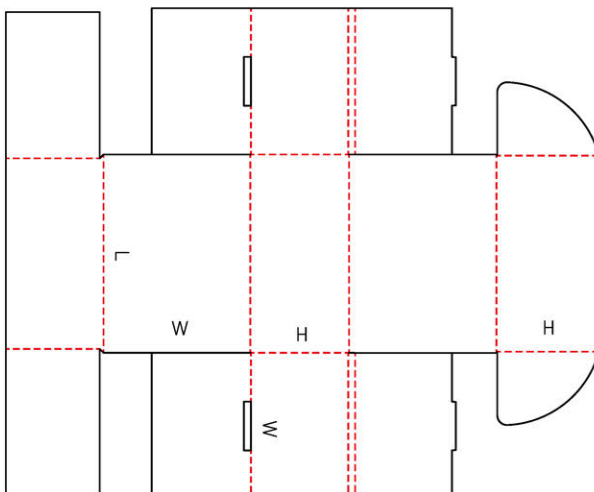

0472 M

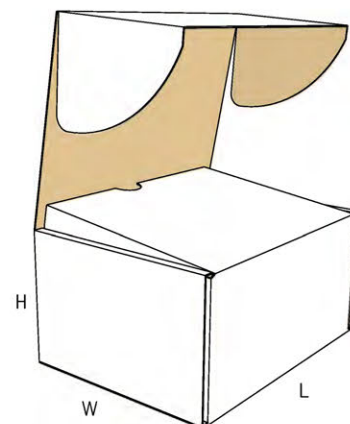
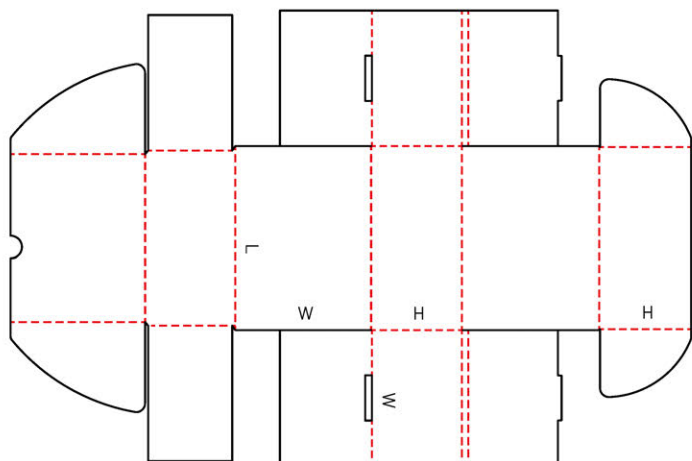

0473 M

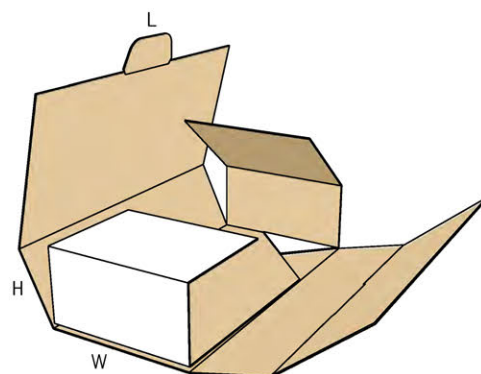
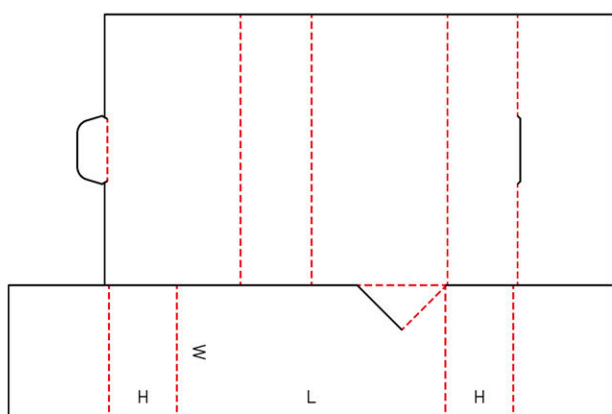

0474 M

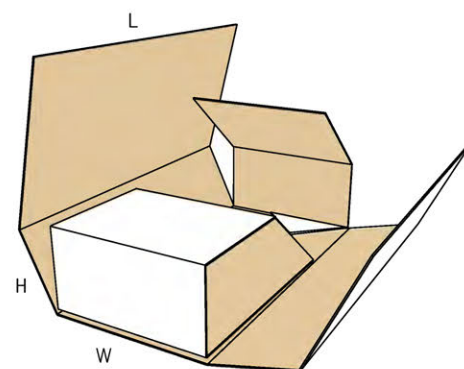
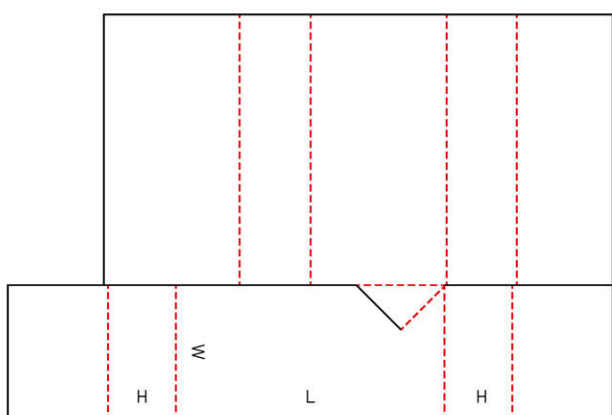

NEW

0475 M

NEW

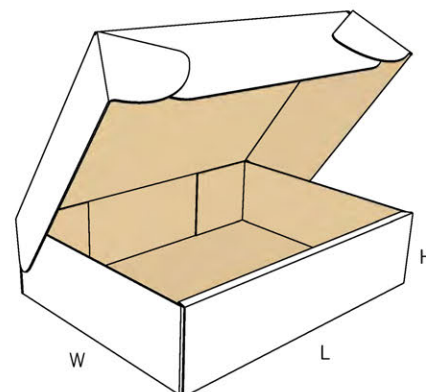
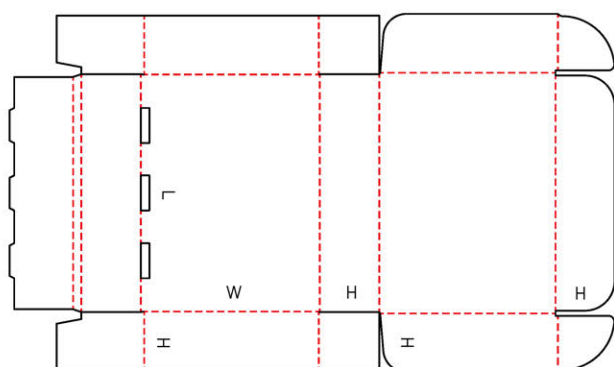

0476 M

NEW

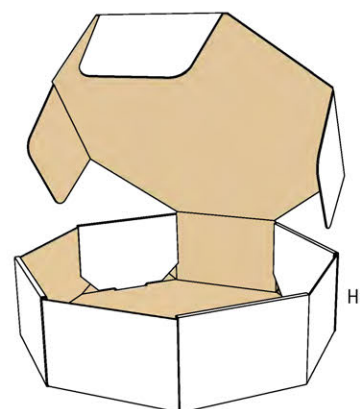
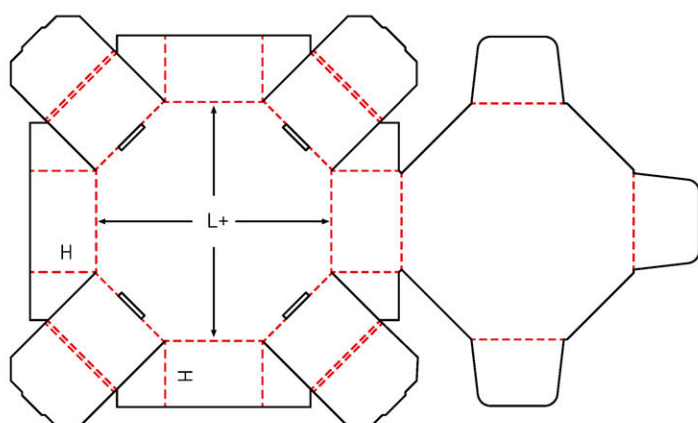

0480 A

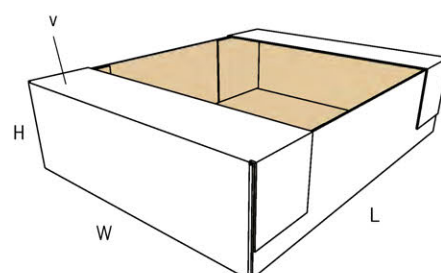
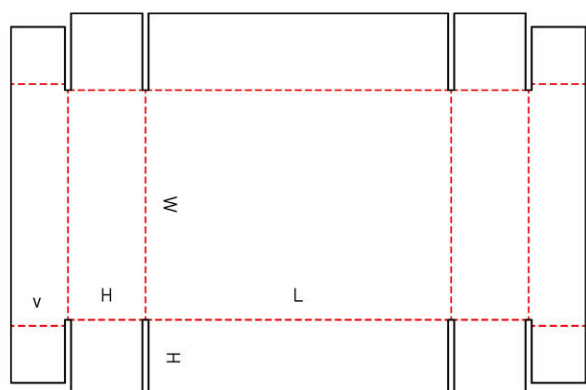

0481 M

NEW

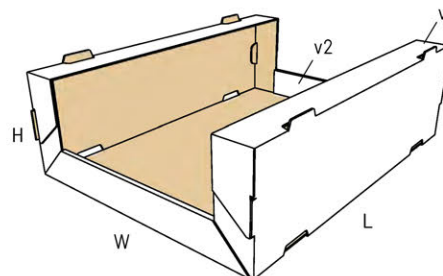
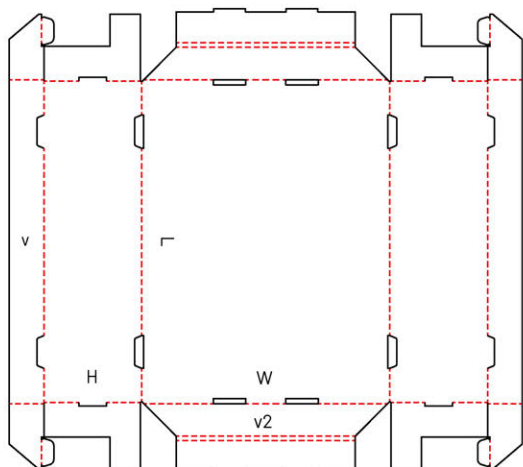

0482 M

NEW

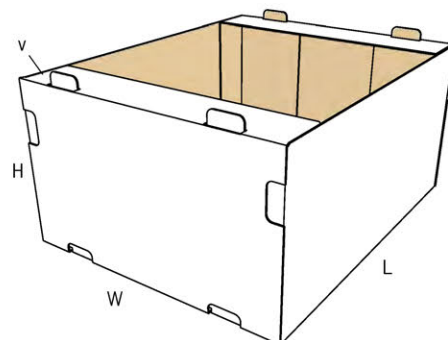
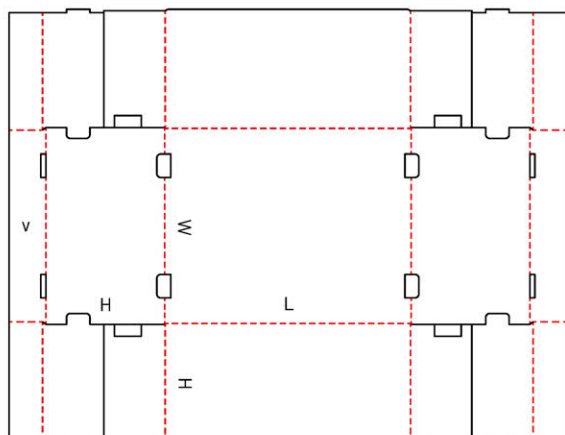

0483 A

NEW

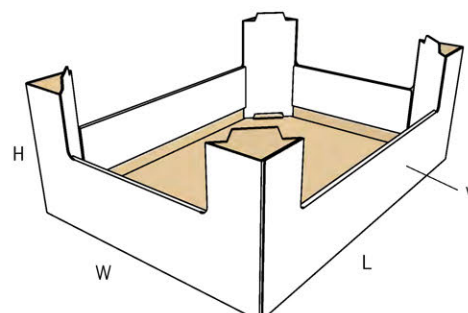
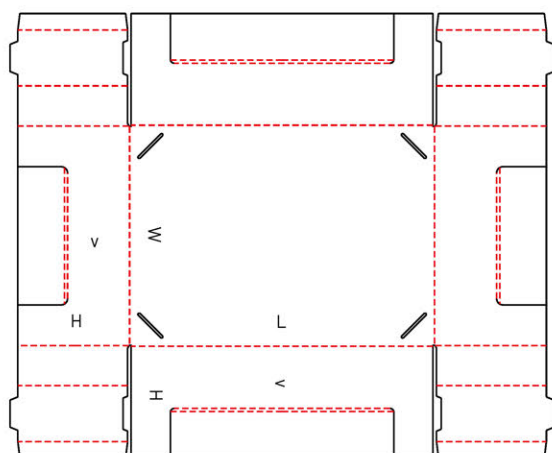

0484 M

NEW

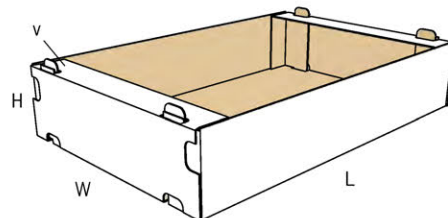
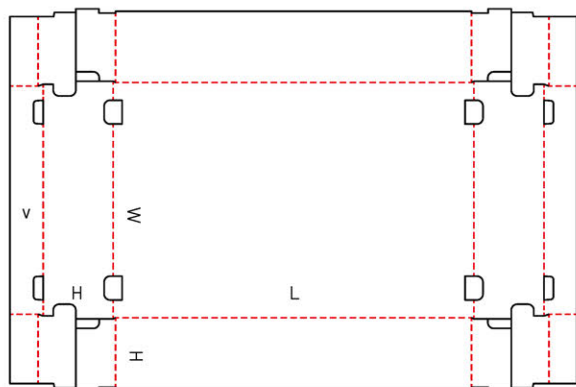

0485 M

NEW

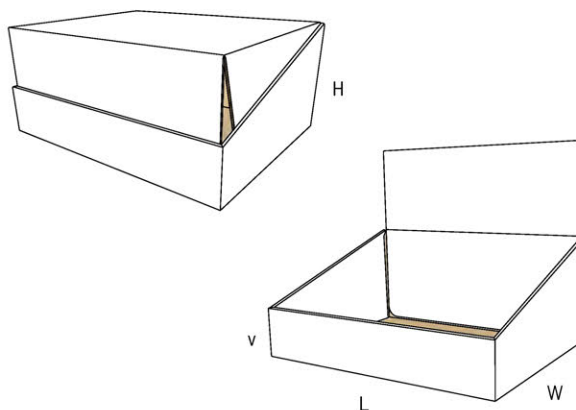
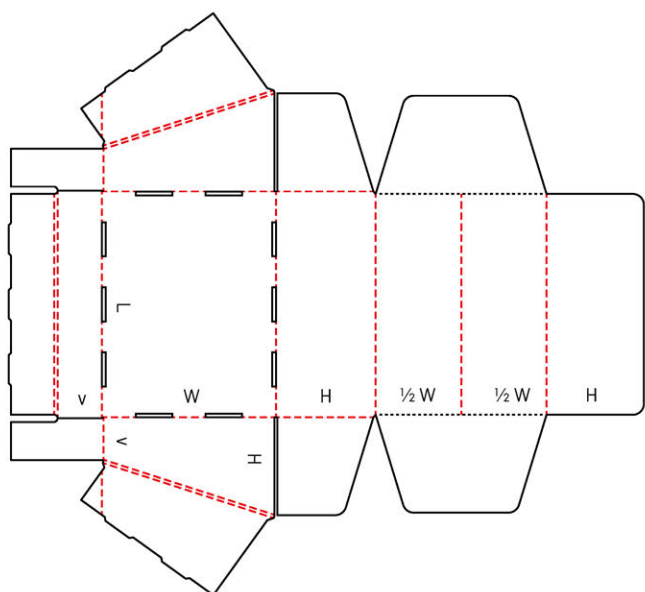

SLIDE BOXES

Slide boxes consist of several pieces of liners and sleeves sliding in different directions into each other.

This group also includes outside sleeves for other cases.

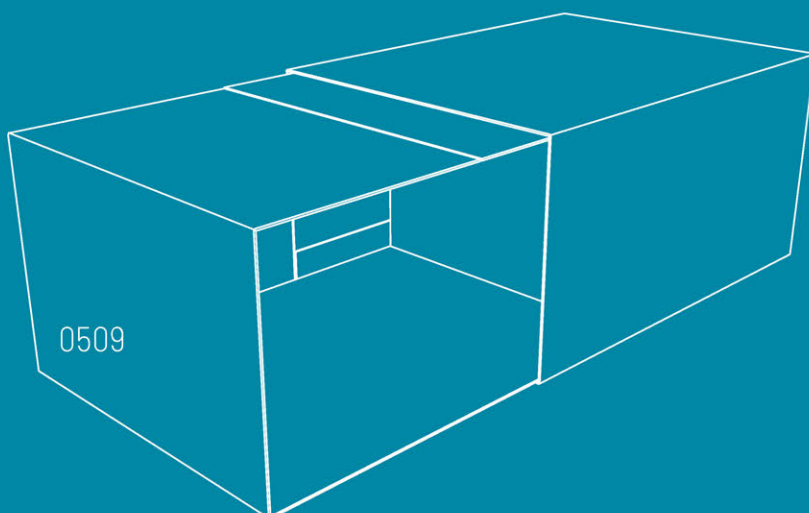
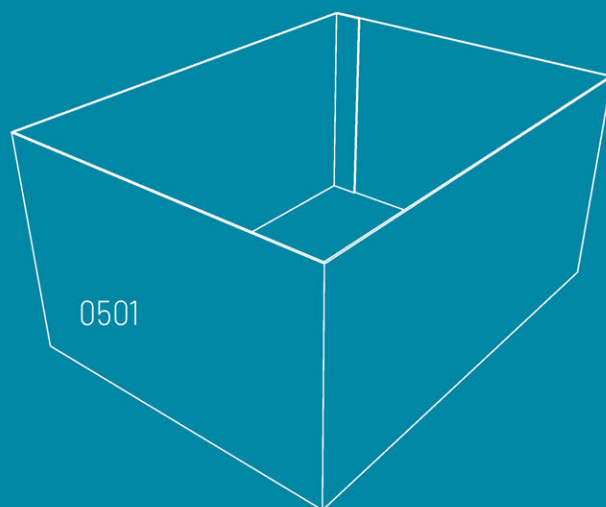
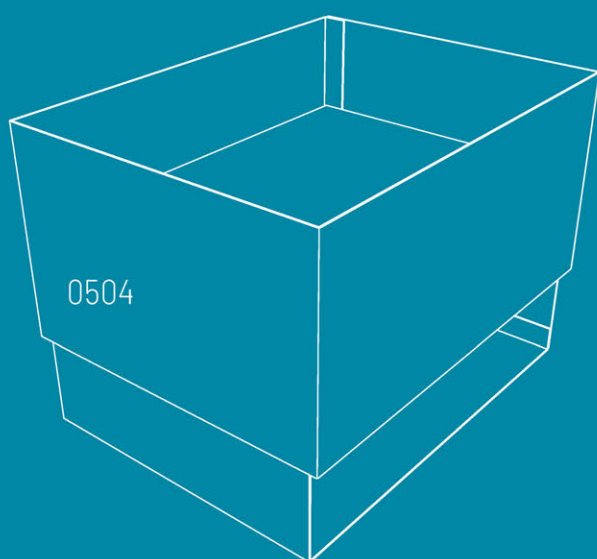

0501 M

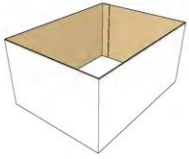

0502 M

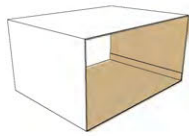

0503 M

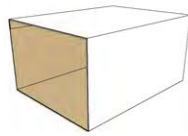

0504 M

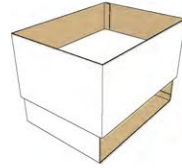

0505 M

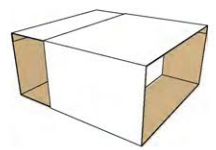

0507 M

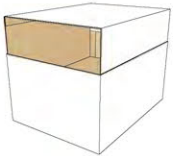

0509 M

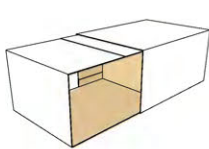

0510 M

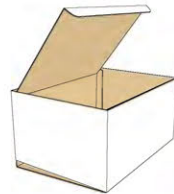

0511 M



0512 M

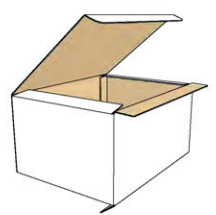

0501 M

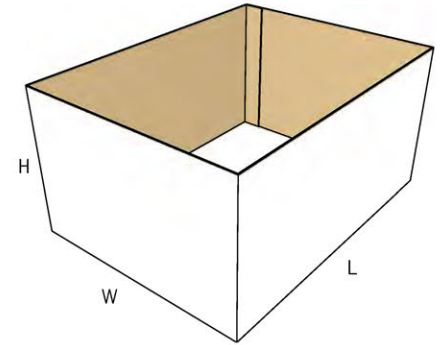

0502 M

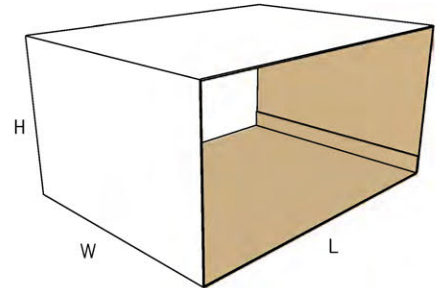
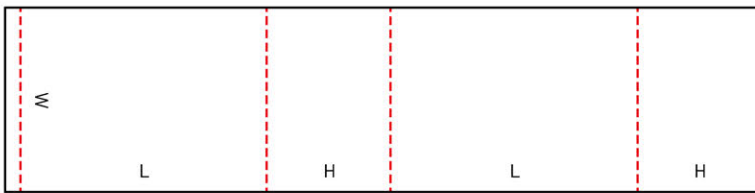

0503 M

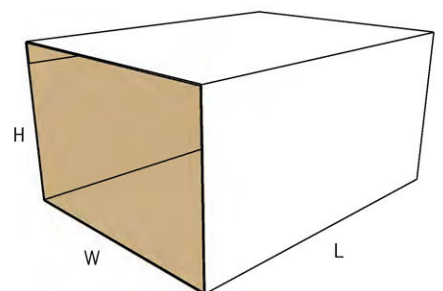
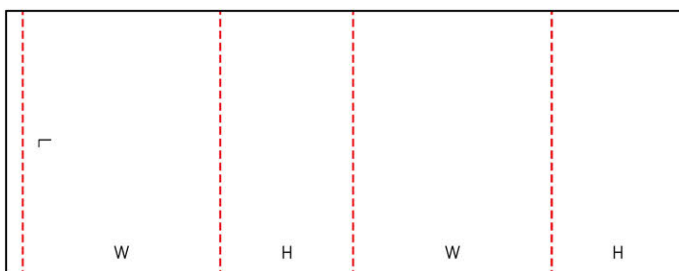

0504 M

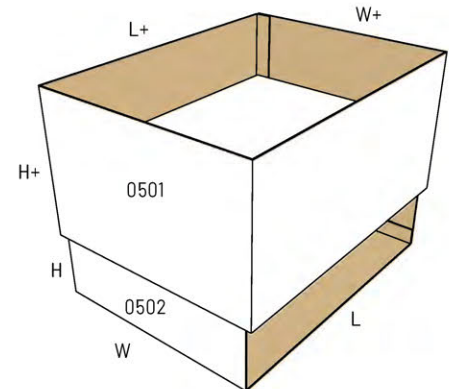
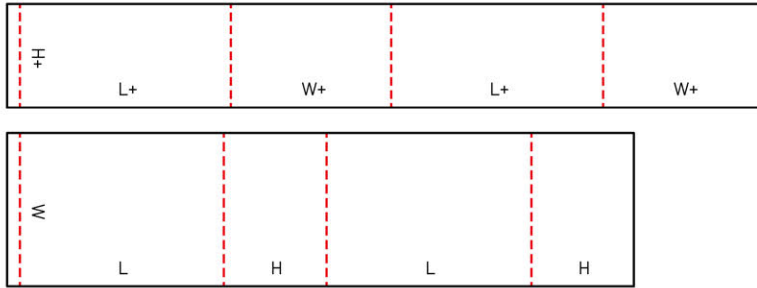

0505 M

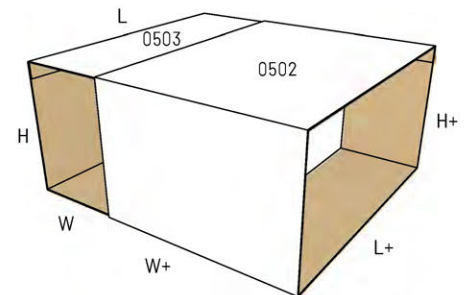
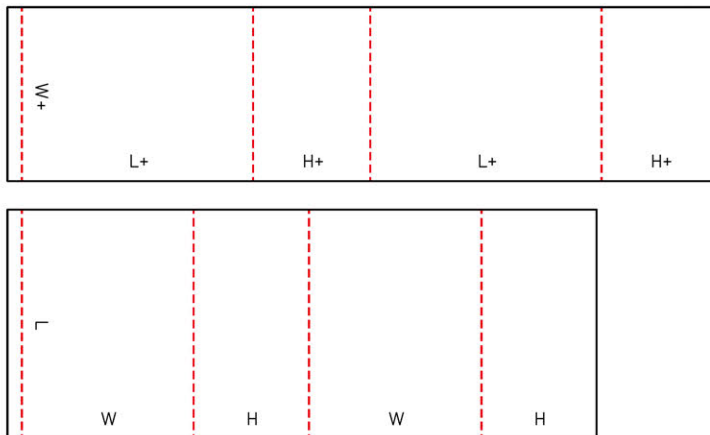

0507 M

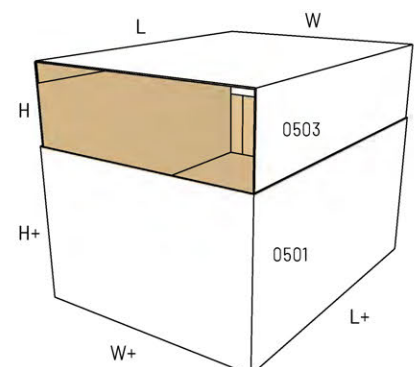
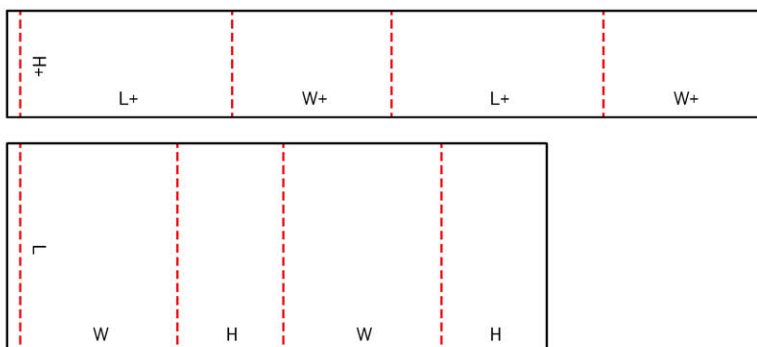

0509 M

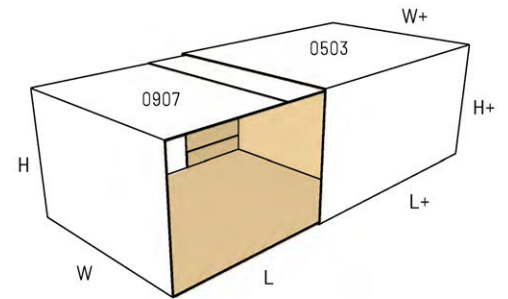
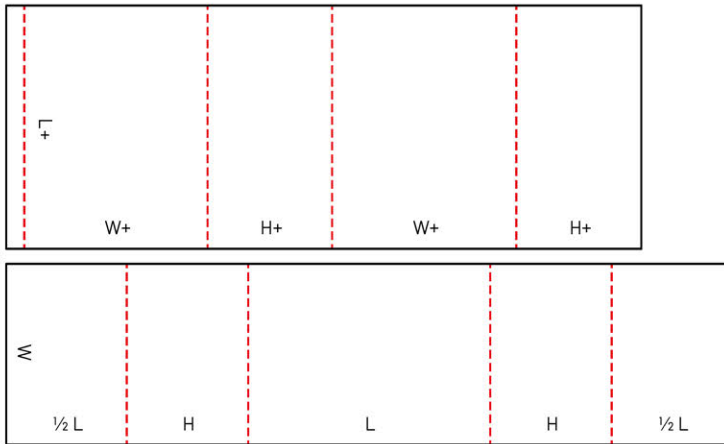

0510 M

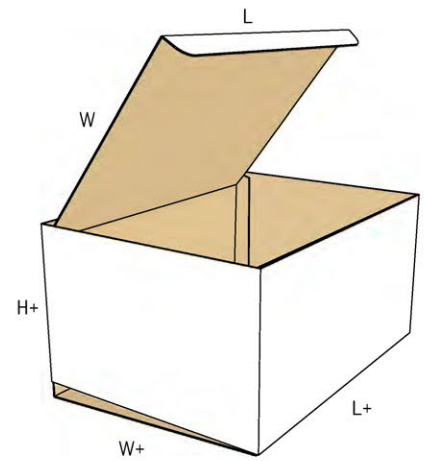
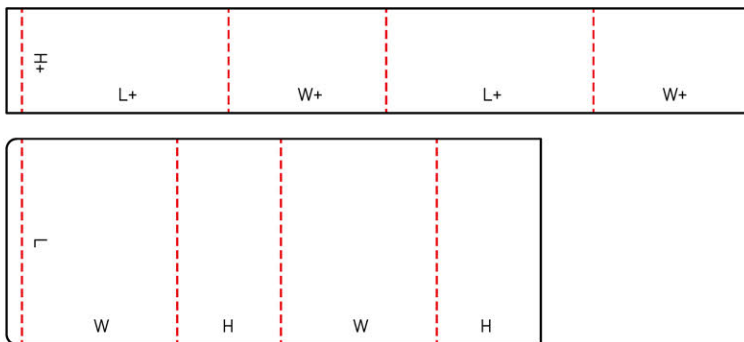

0511 M

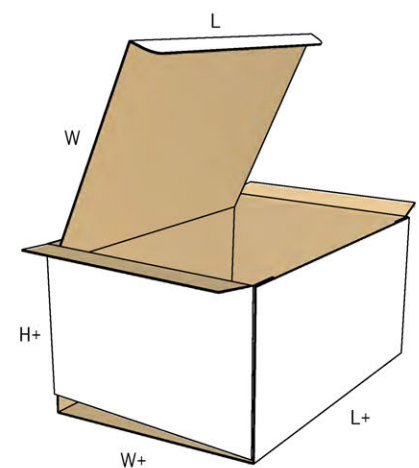
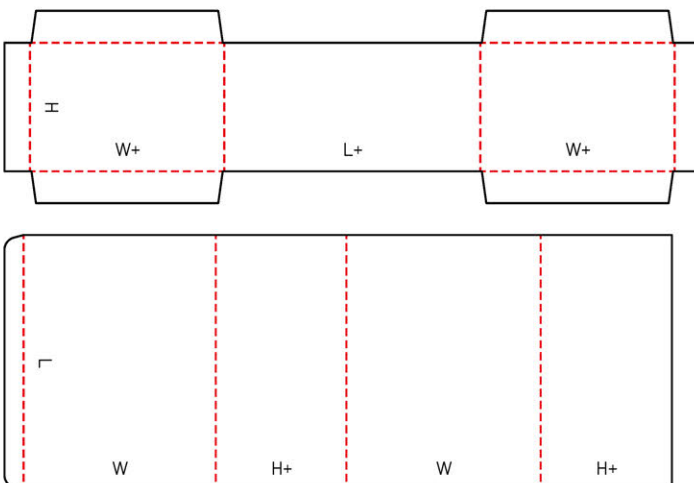

0512 M

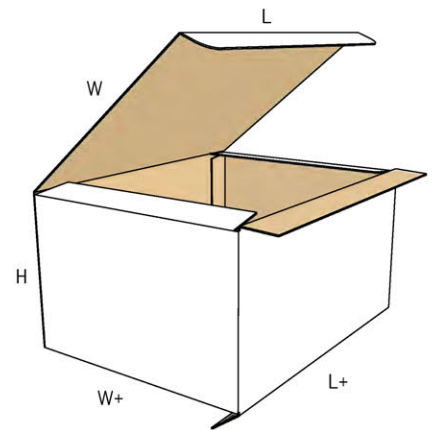
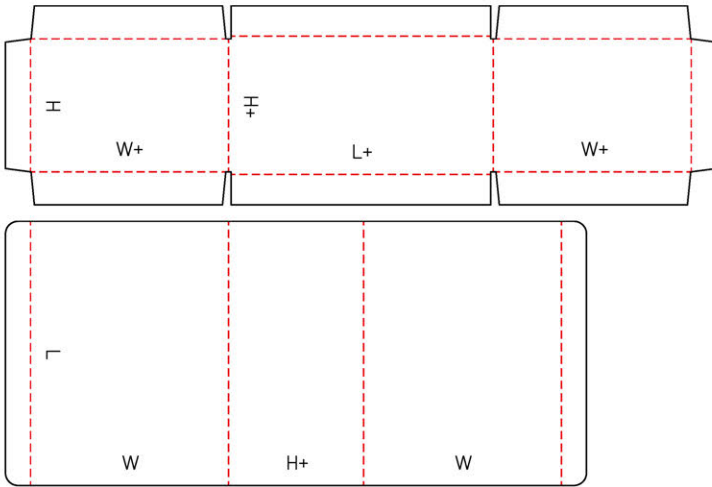

RIGID BOXES

Rigid boxes consist of two separate end pieces and a body that require stitching or a similar operation before they can be used.

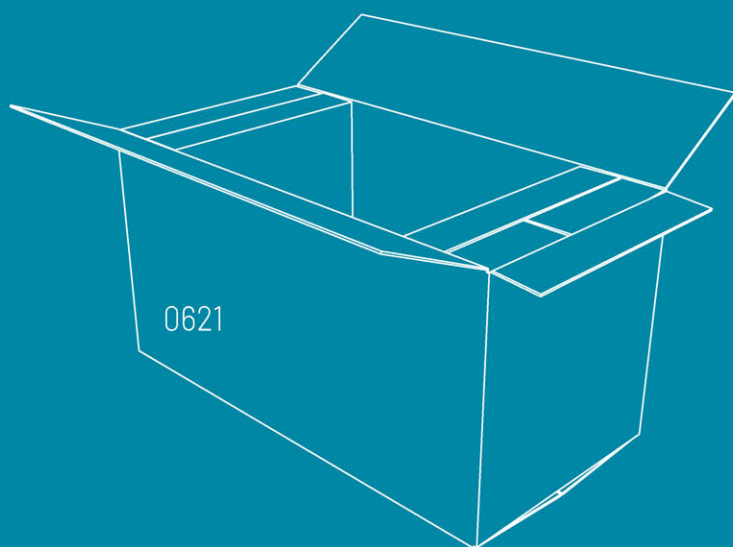
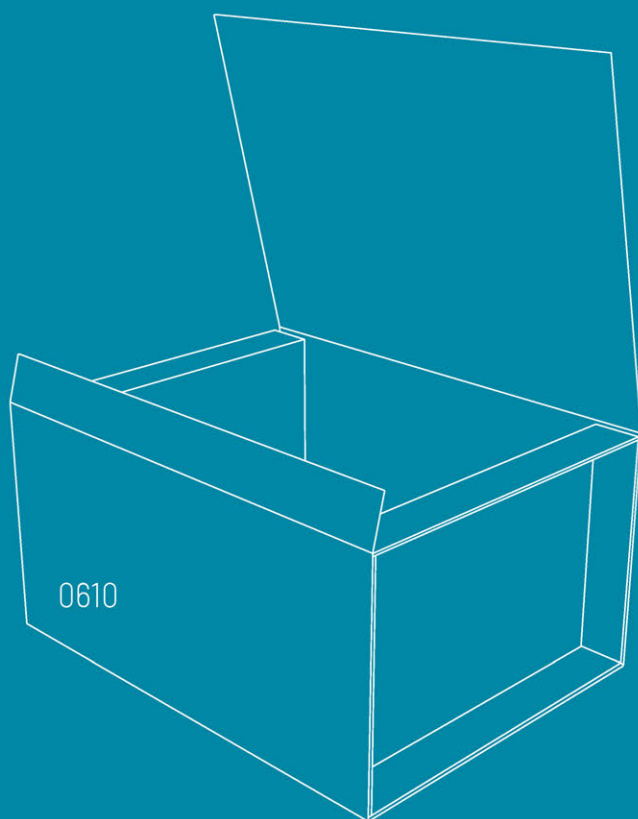
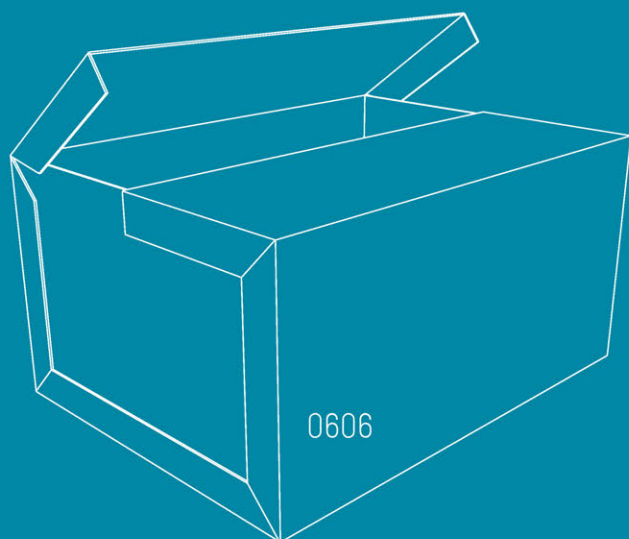

0601 A



0602 A

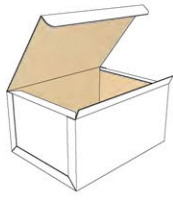

0605 A

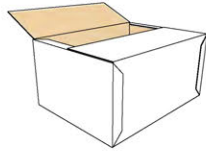

0606 A

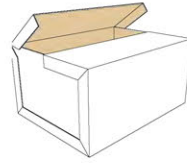

0607 A

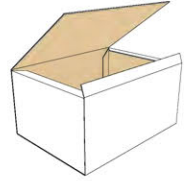

0608 A

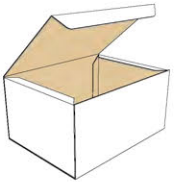

0610 M/A

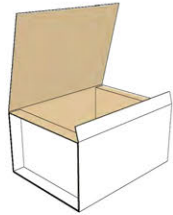

0615 M/A

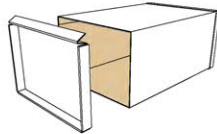

0616 M/A

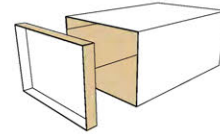

0620 A

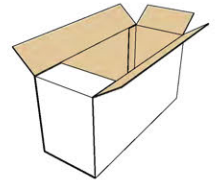

0621 M

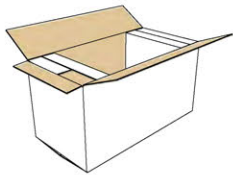

0601 A

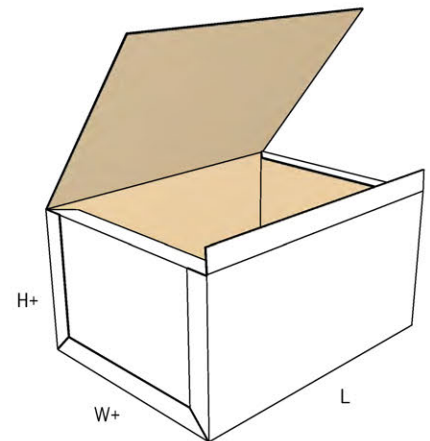
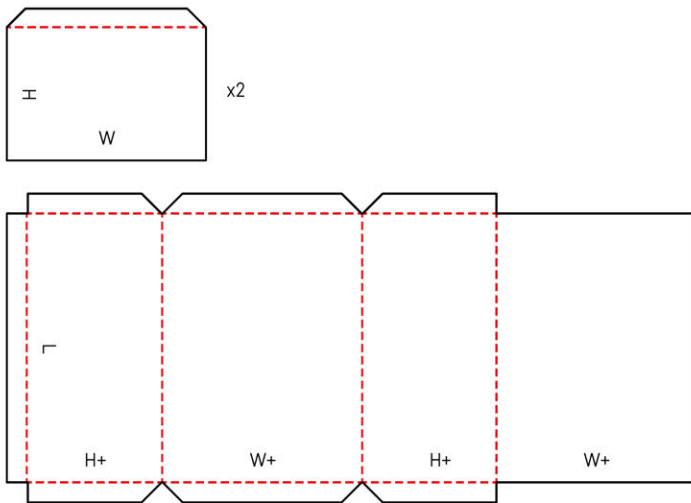

0602 A

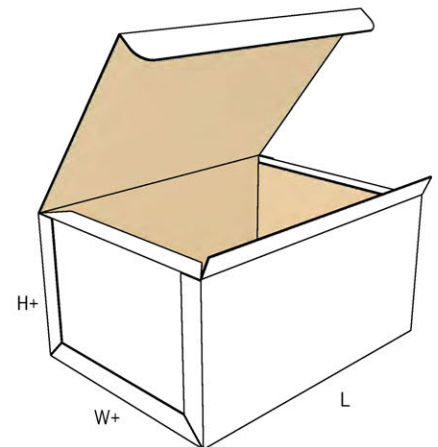
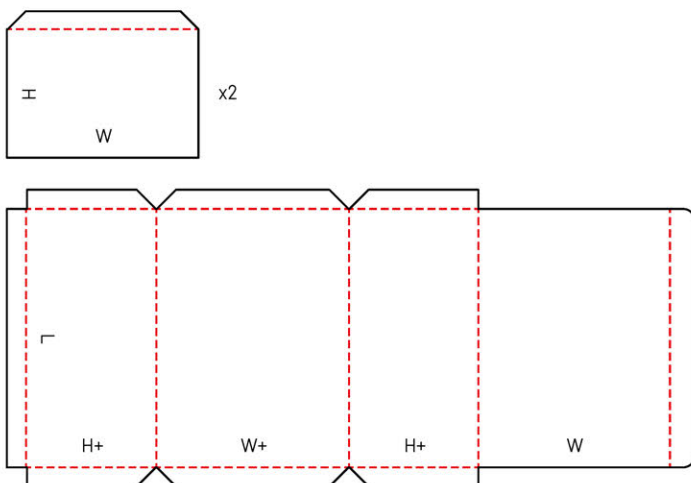

0605 A

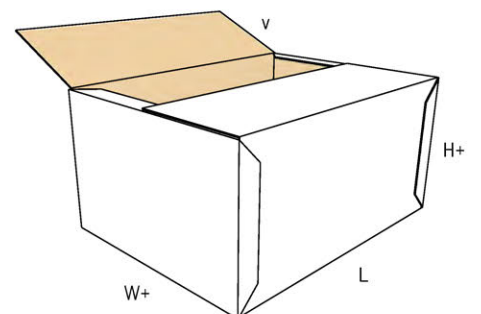
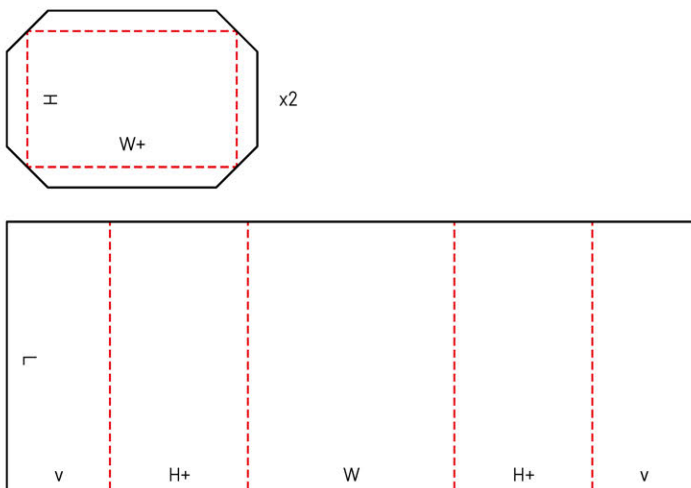

0606 A

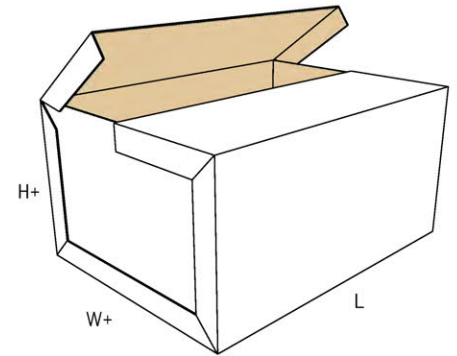
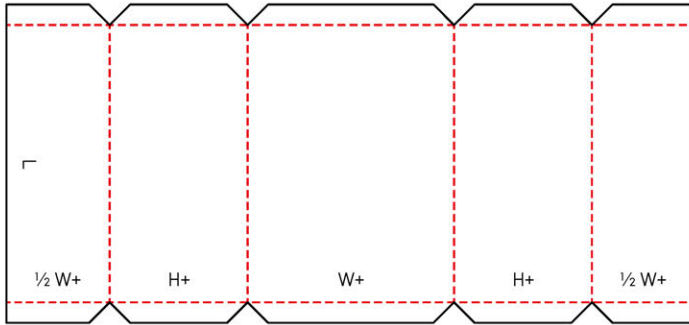
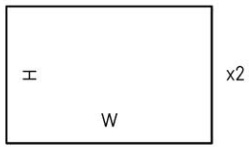

0607 A

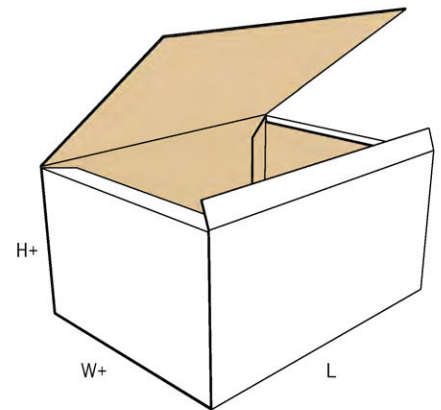
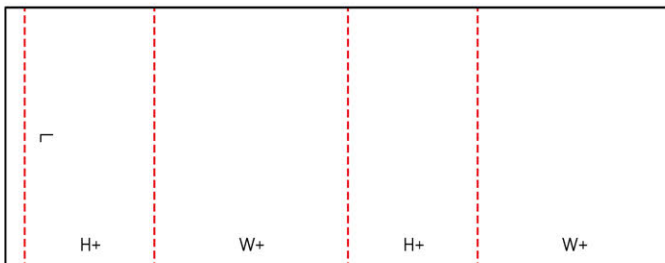
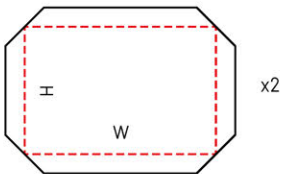

0608 A

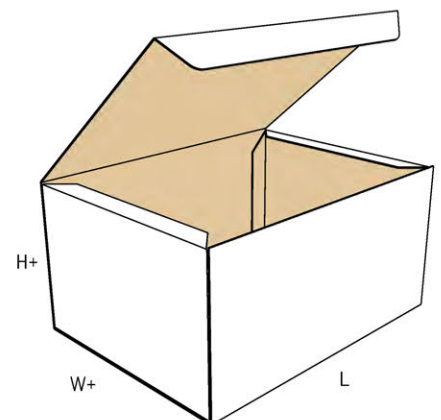
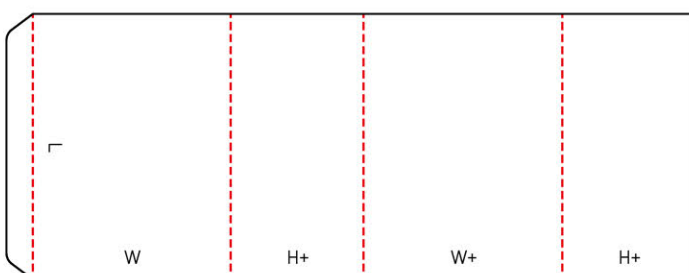
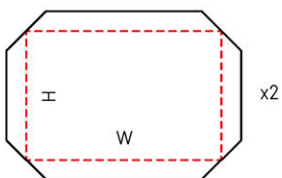

0610 M/A

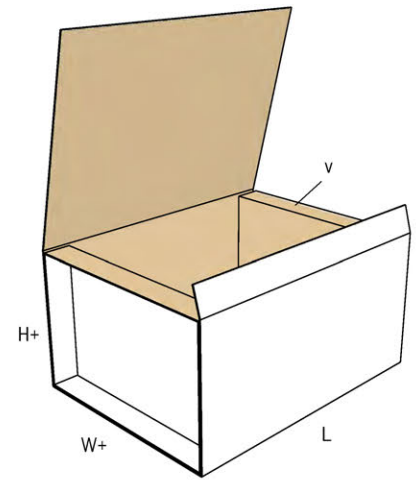
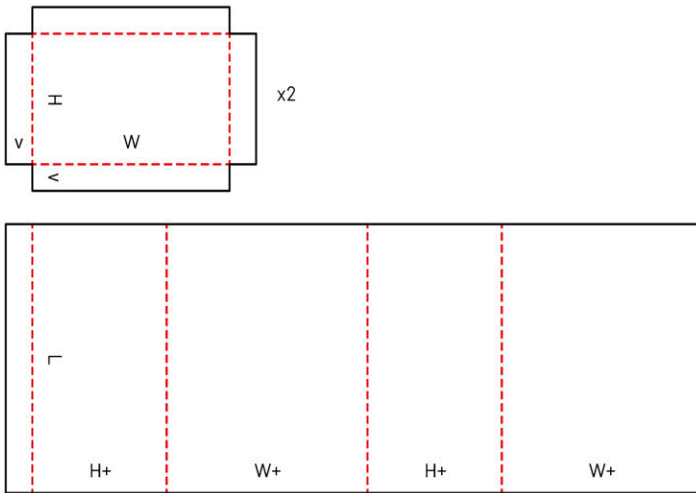

0615 M/A

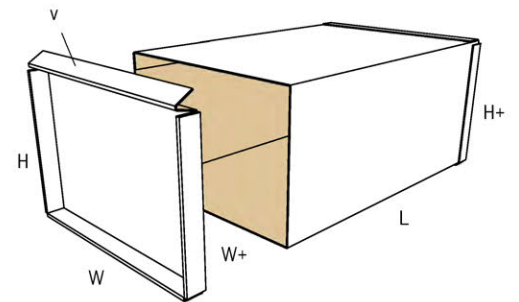
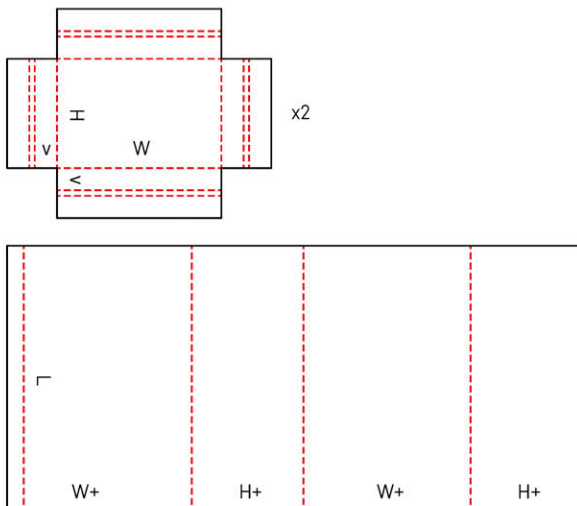

0616 M/A

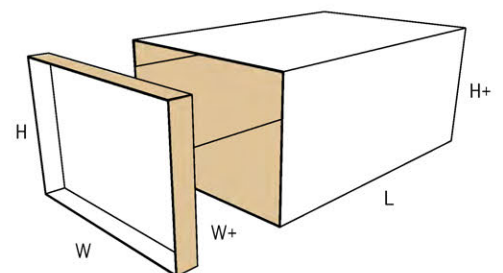
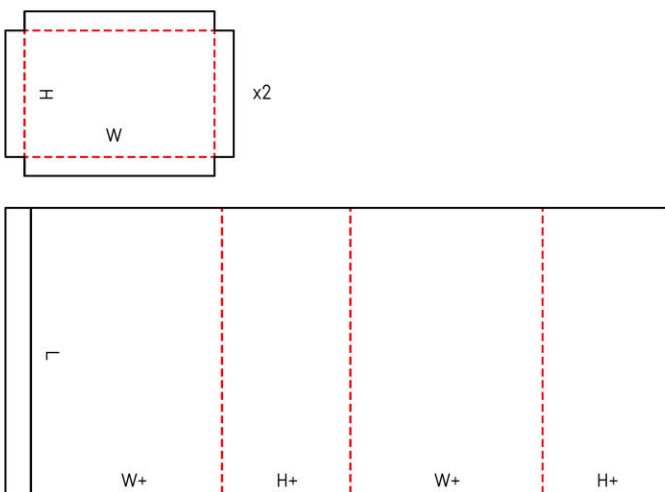

0620 A

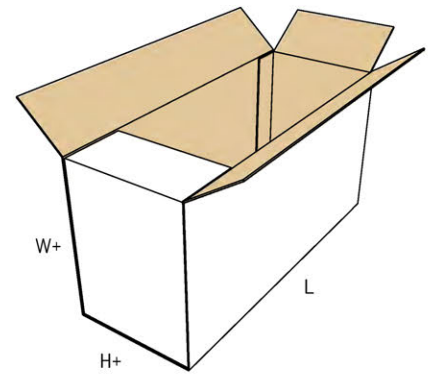
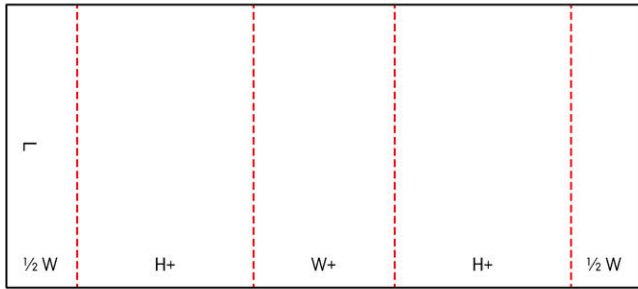
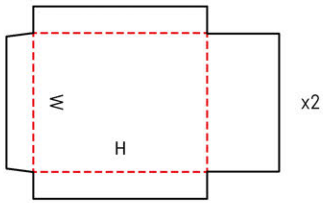

0621 M

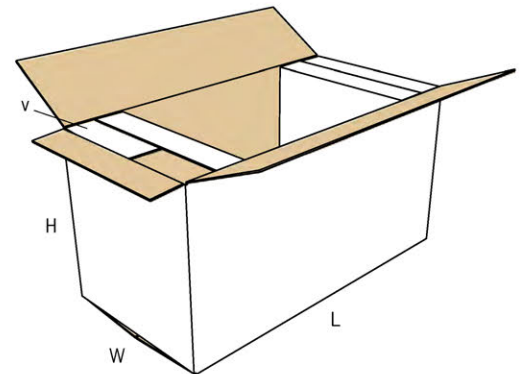
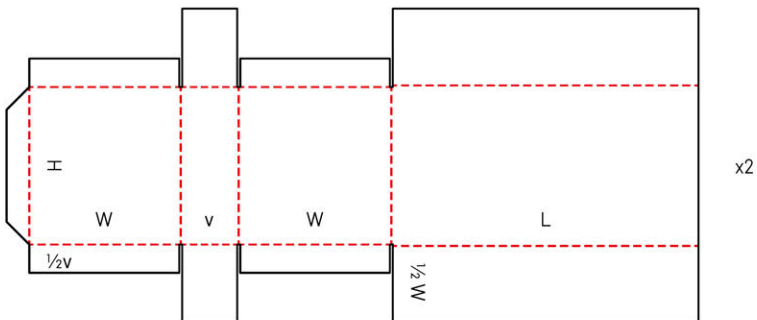

READY-GLUED CASES

Ready-glued cases consist of basically one piece, are shipped flat and ready to use by simple setting up.

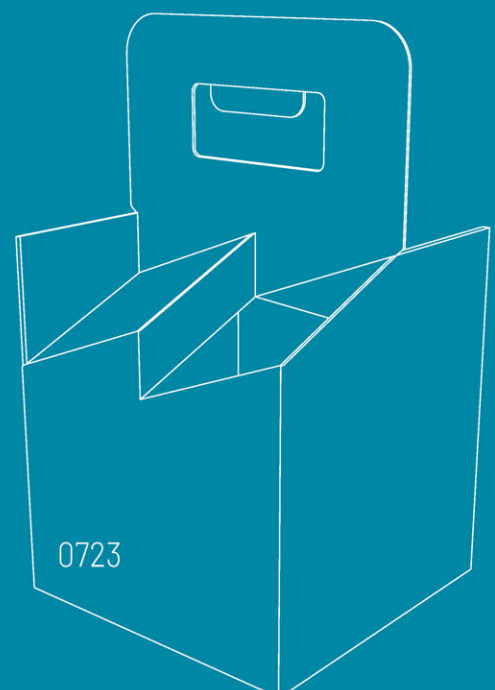
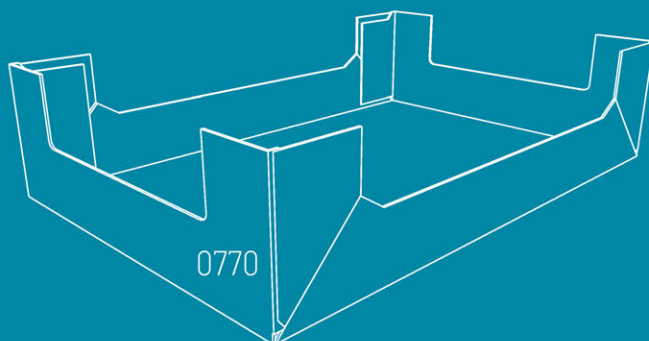
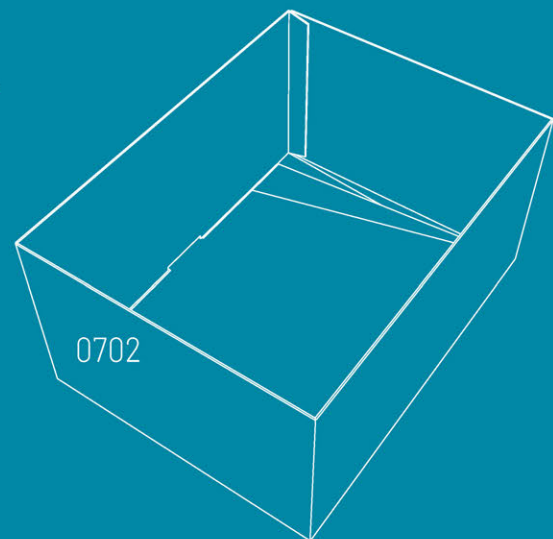
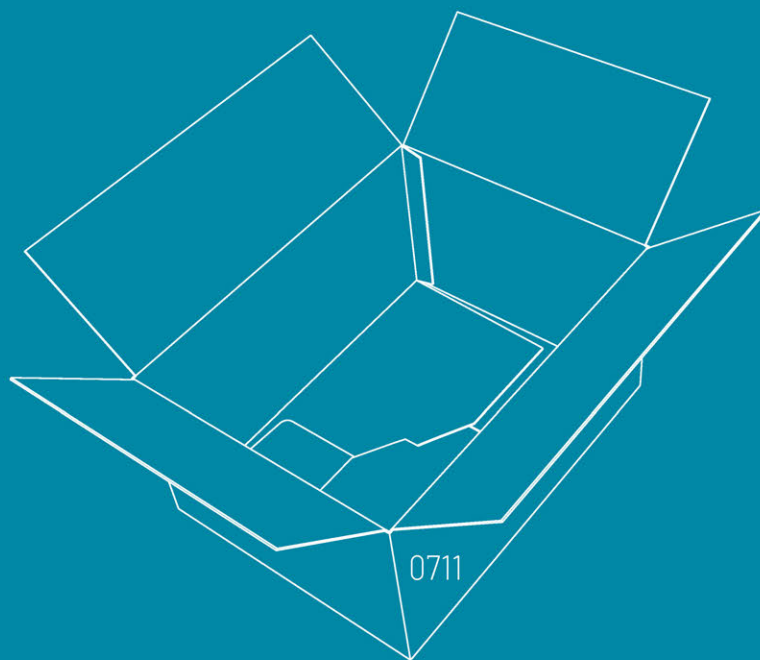

0700 M

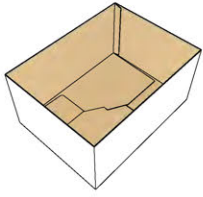

0701 M

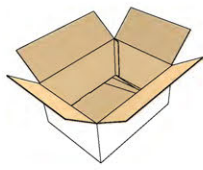

0702 M
NEW

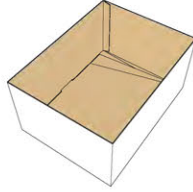

0703 M

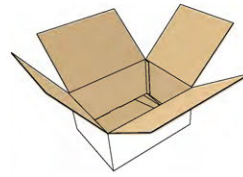

0704 M
NEW

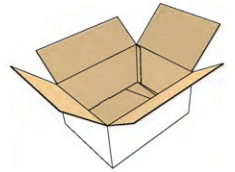

0705 M
NEW

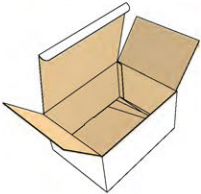

0706 M
NEW

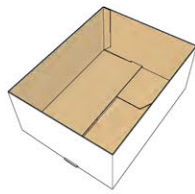

0707 M
NEW

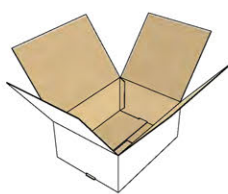

0708 M
NEW

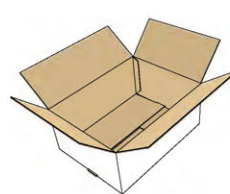

0709 M
NEW

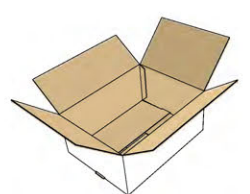

0710 M
NEW

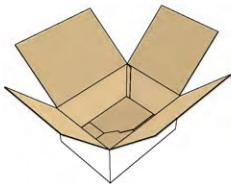

0711 M

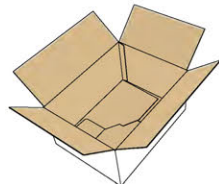

0712 M

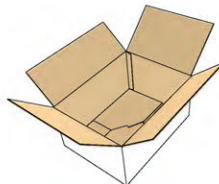

0713 M

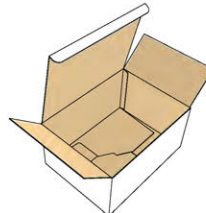

0714 M



0715 M

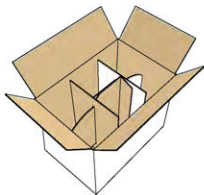

0716 M

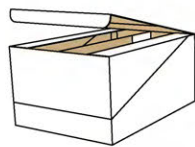

0717 M

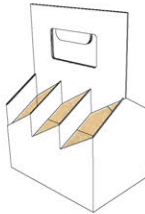

0718 M



0719 M
NEW

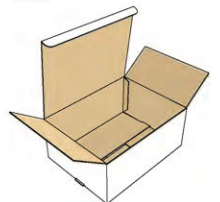

0720 M
NEW



0721 M
NEW

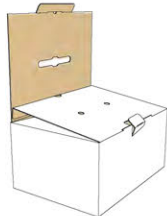

0722 M
NEW



0723 M
NEW

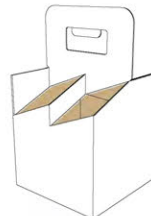

0724 M
NEW

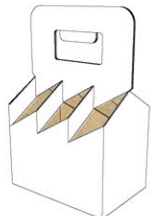

0725 M
NEW

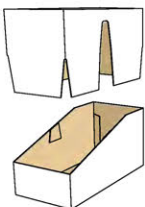

0726 M
NEW

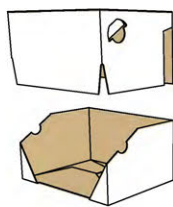

0727 A
NEW

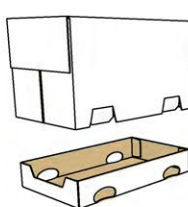

0728 M
NEW

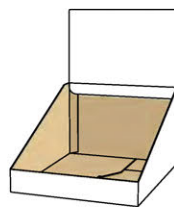

0730 M
NEW

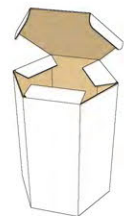

0740 M
NEW

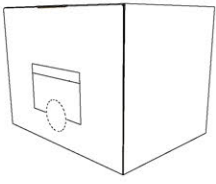

0747 M

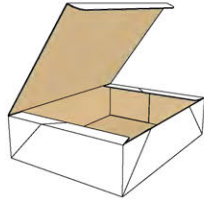

0748 M

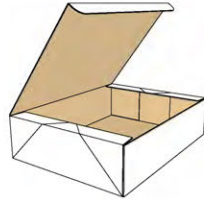

0751 M

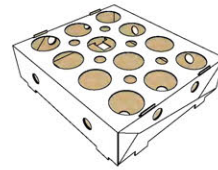

0752 M

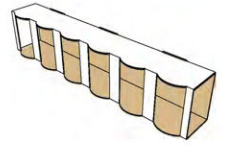

759 M

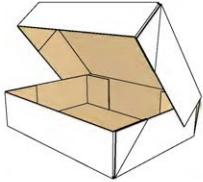

0761 M

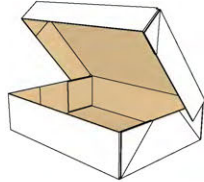

0770 M

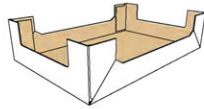

0771 M

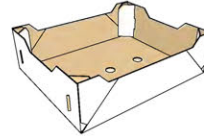

0772 M

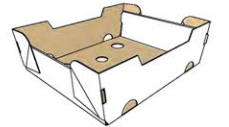

0773 M

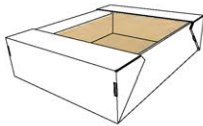

0774 M

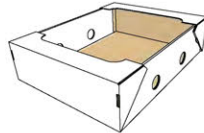

0700 M

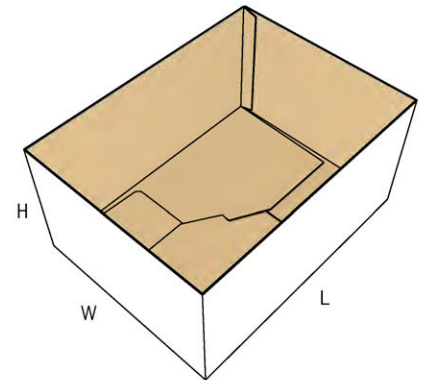
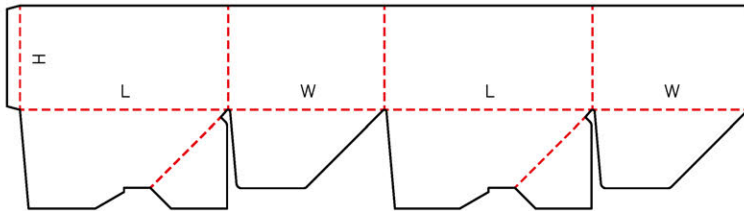

0701 M

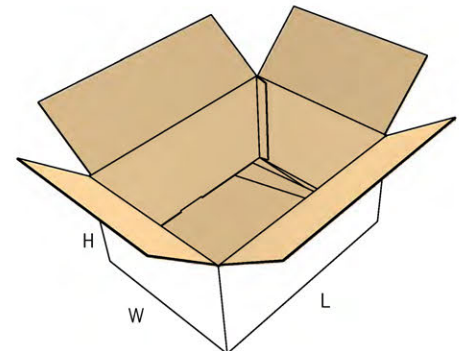
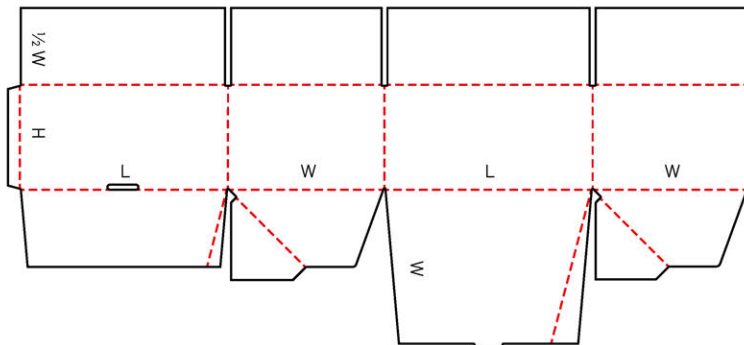

0702 M

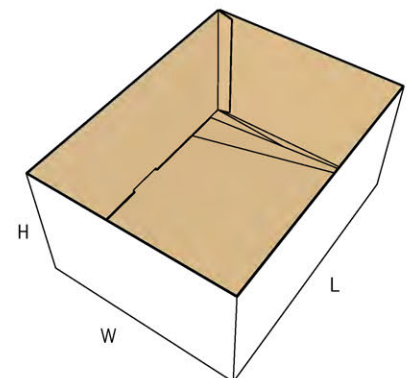
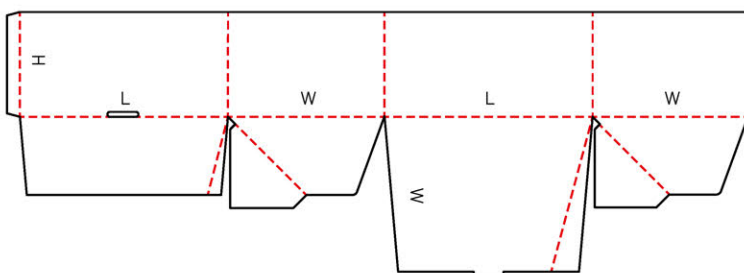

NEW

0703 M

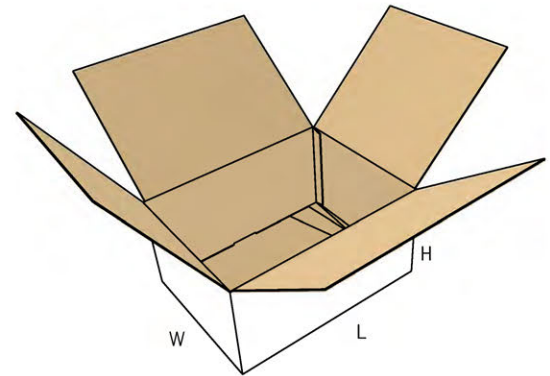
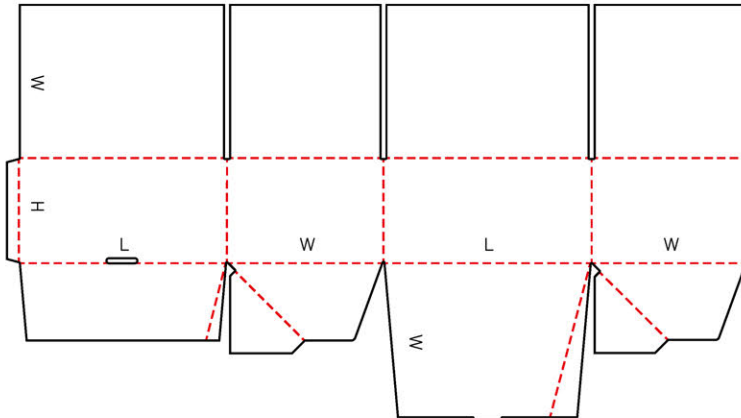

0704 M

NEW

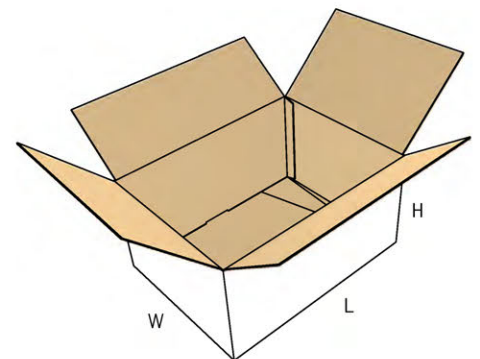
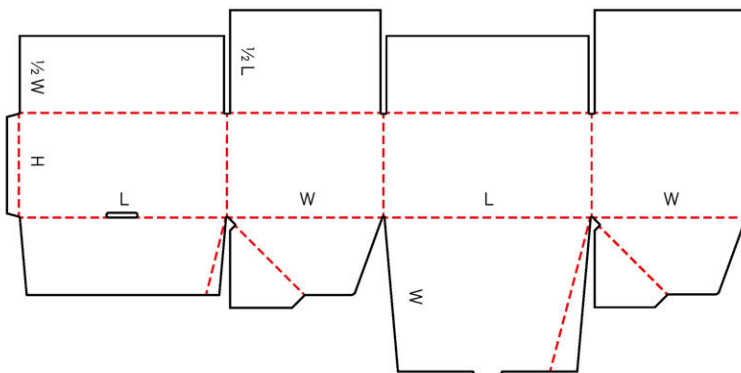

0705 M

NEW

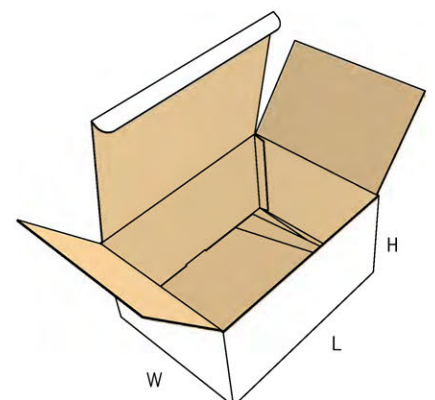
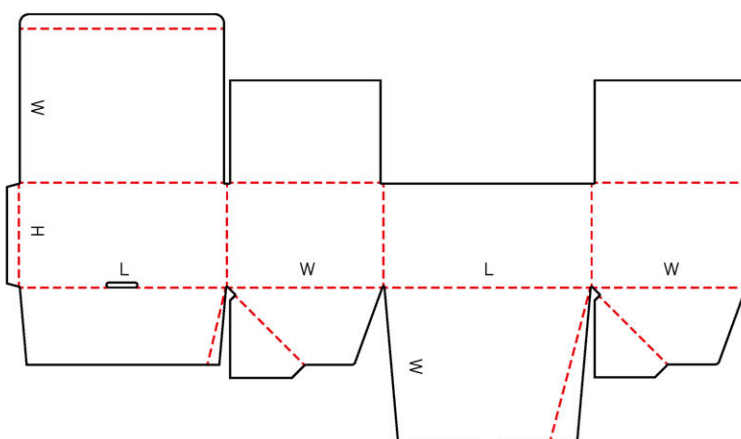

0706 M

NEW

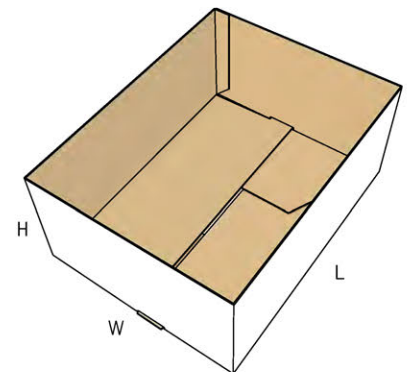
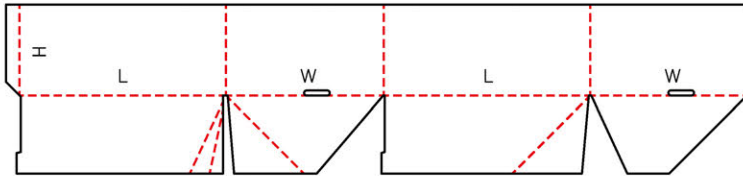

0707 M

NEW

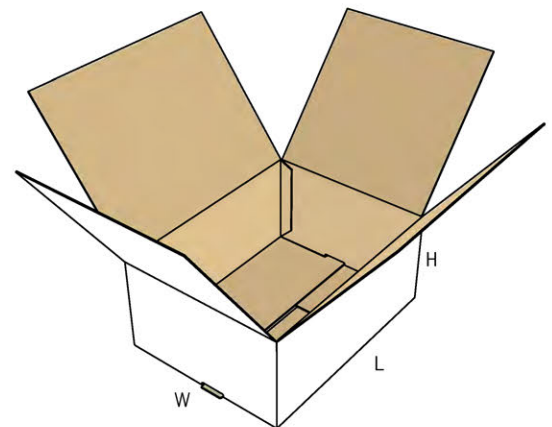
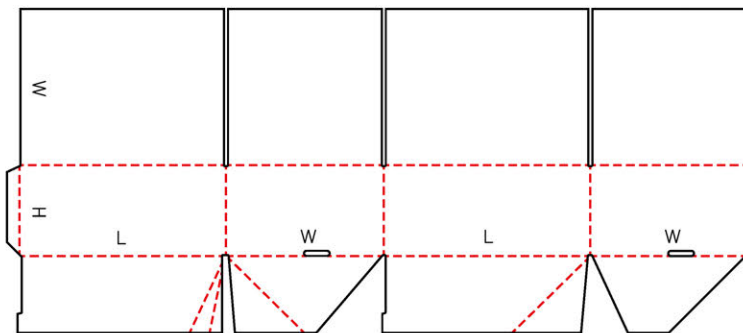

0708 M

NEW

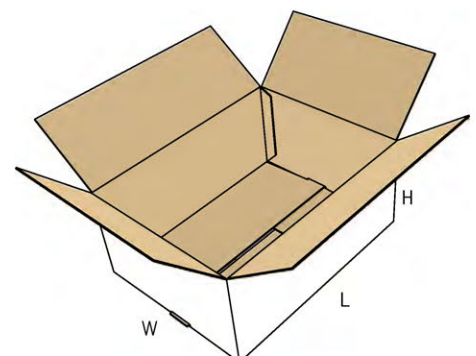
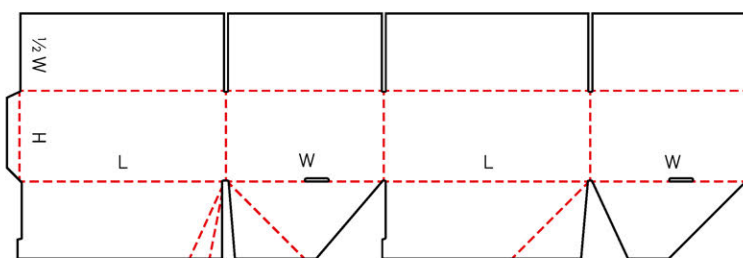

0709 M

NEW

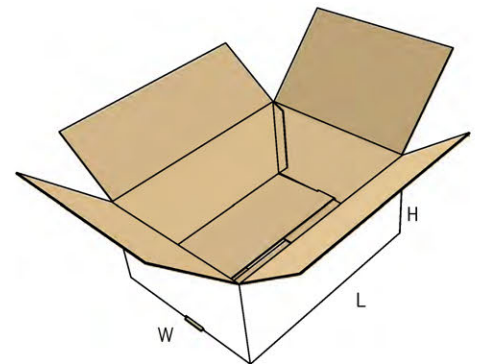
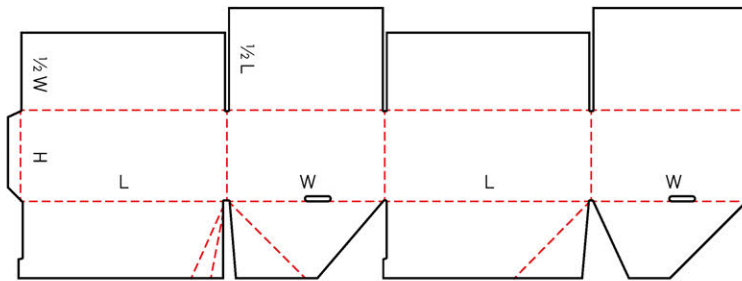

0710 M

NEW

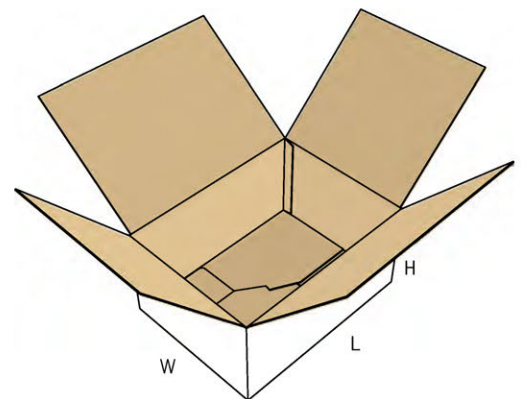
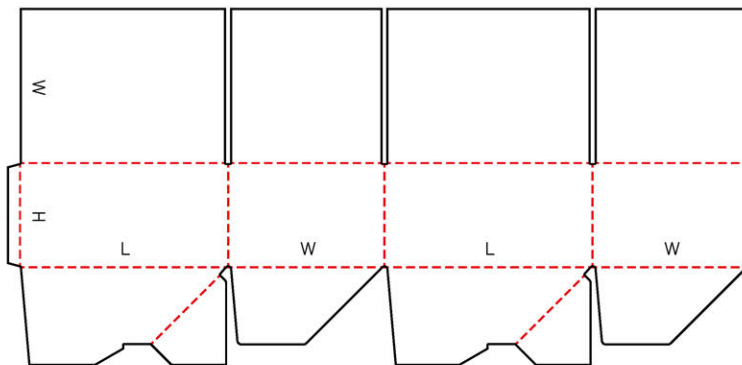

0711 M

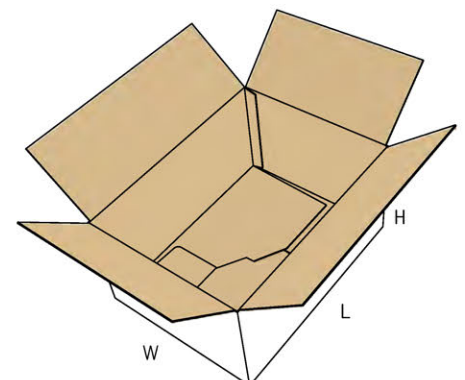
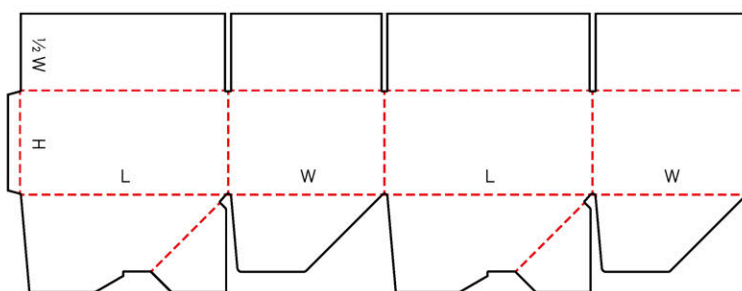

0712 M

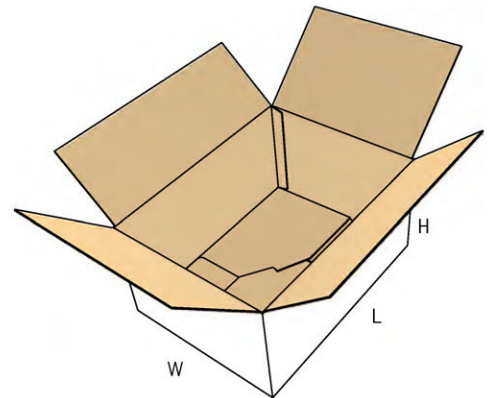
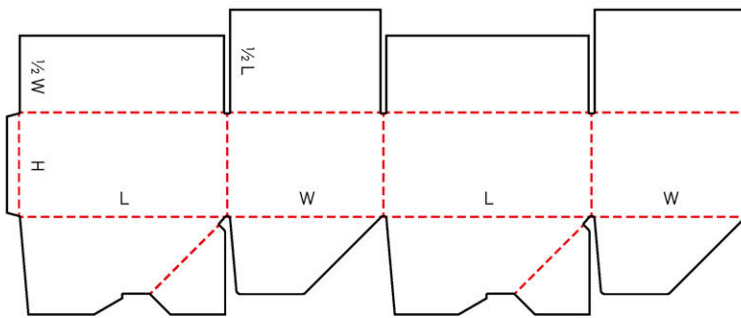

0713 M

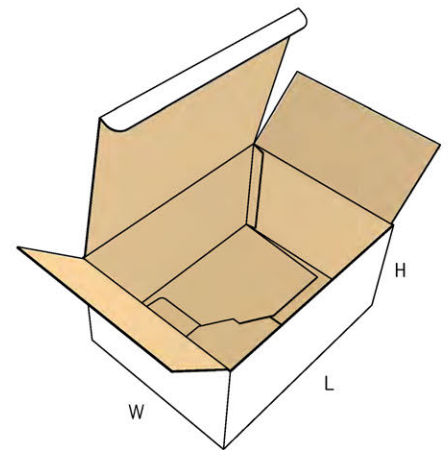
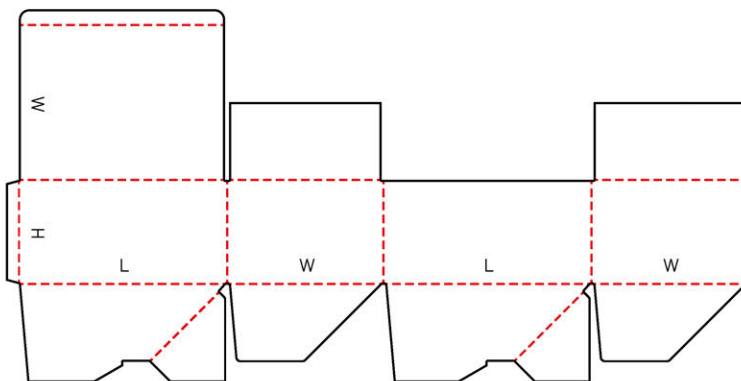

0714 M

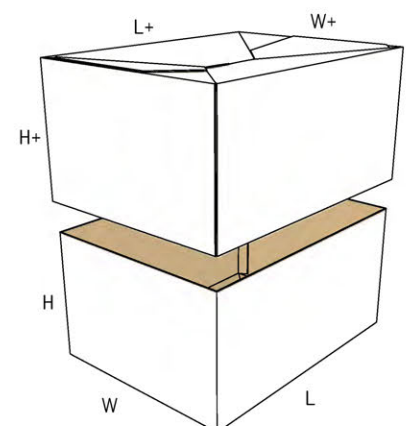
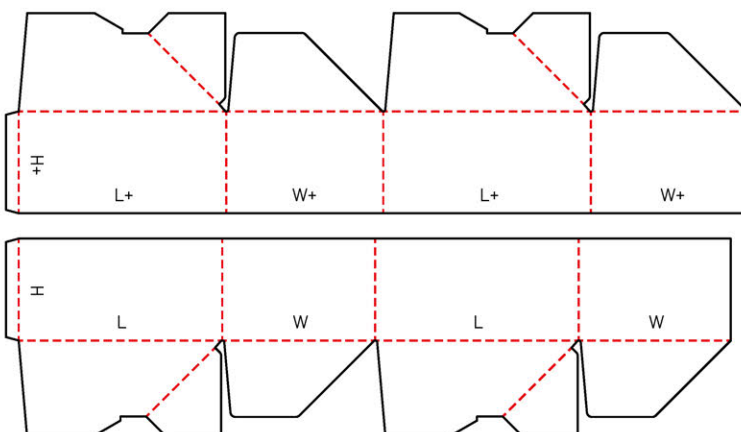

0715 M

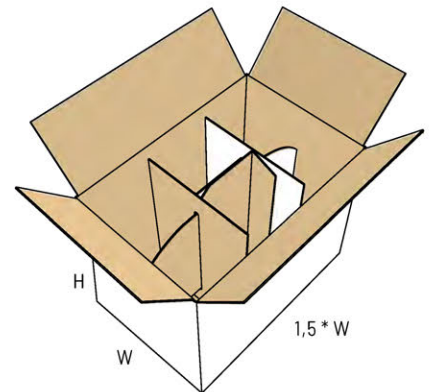
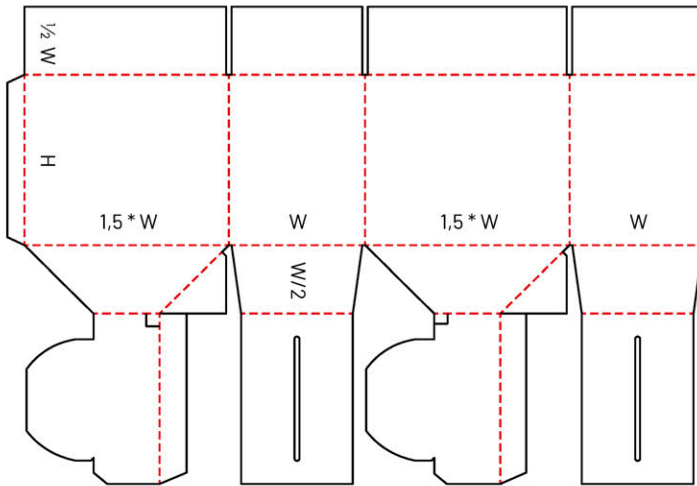

0716 M

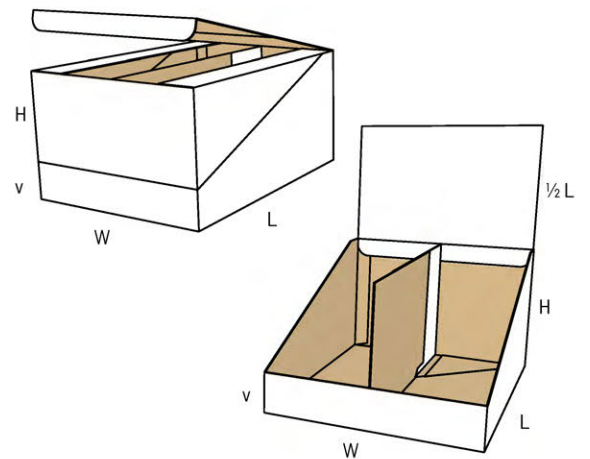
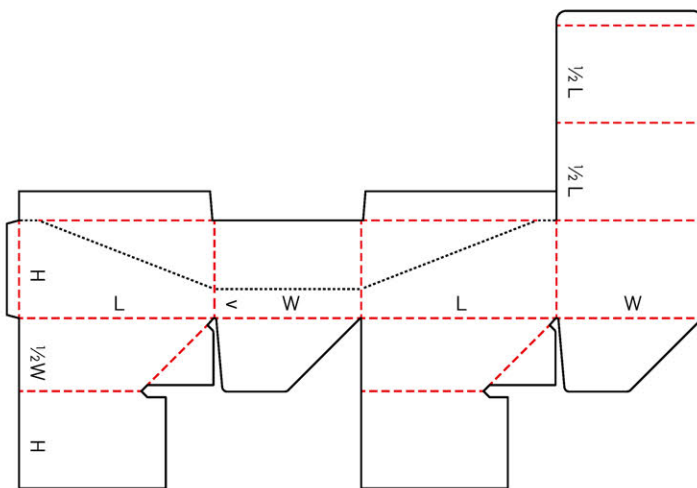

0717 M

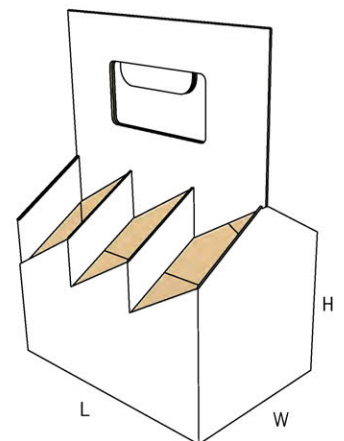
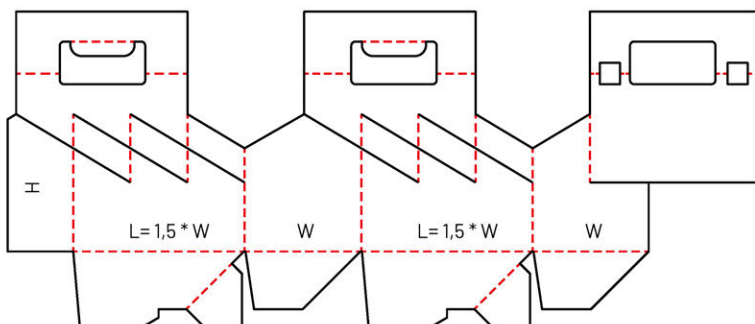

0718 M

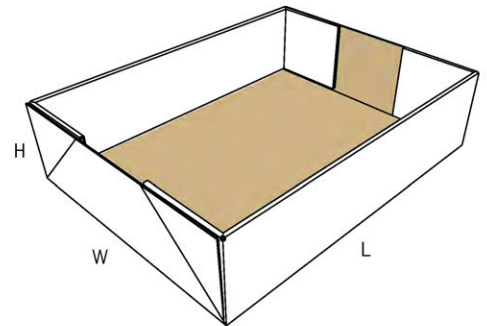
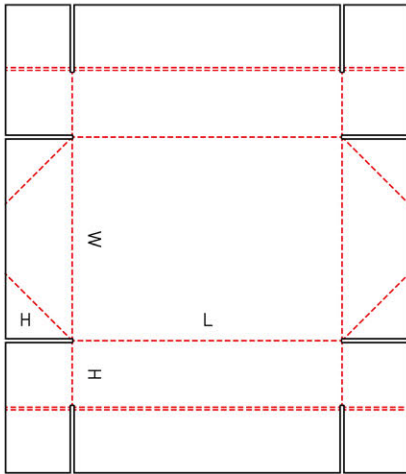

0719 M

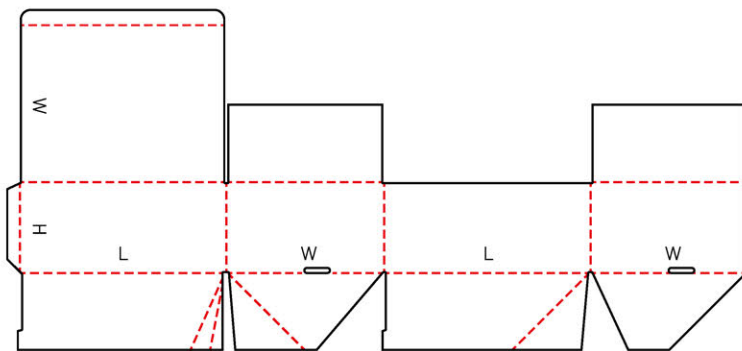

NEW

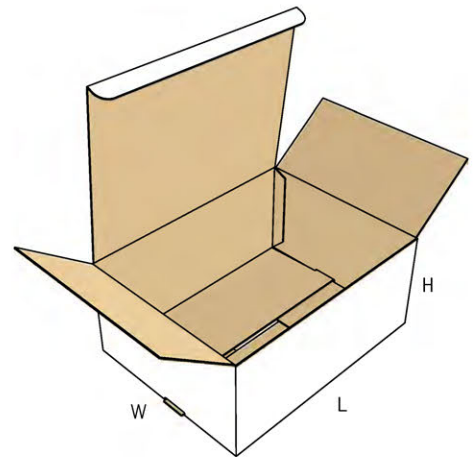

0720 M

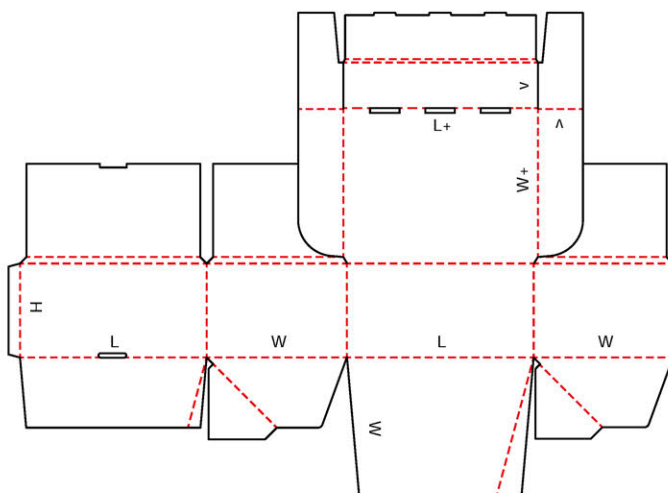

NEW

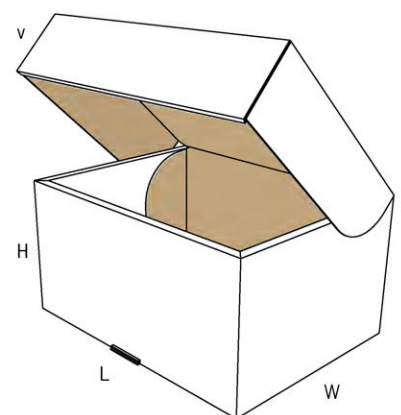

0721 M

NEW

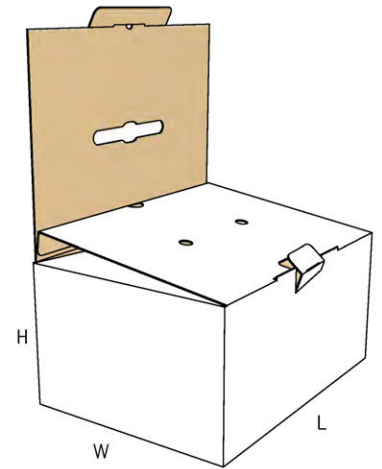
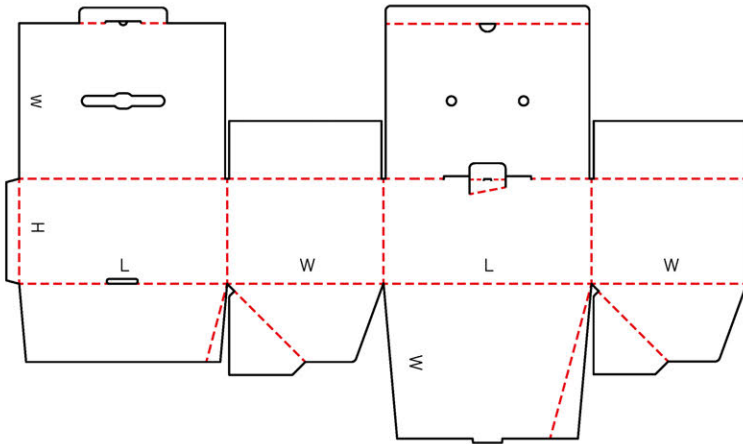

0722 M

NEW

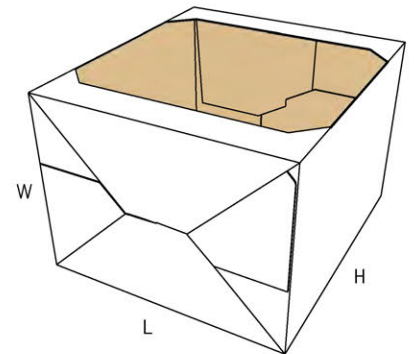
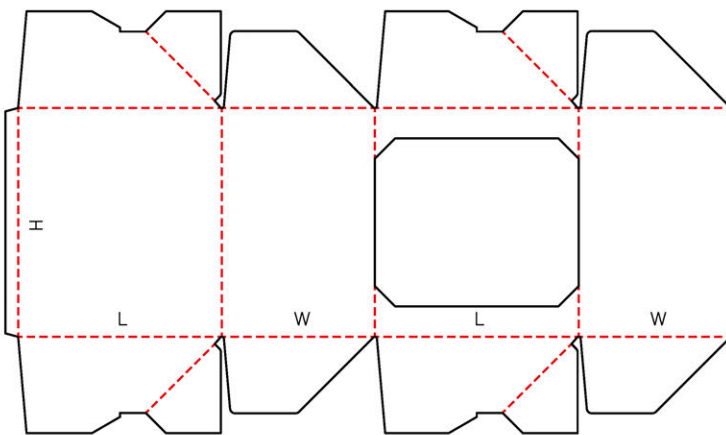

0723 M

NEW

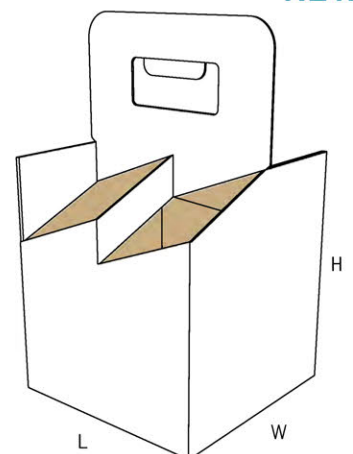
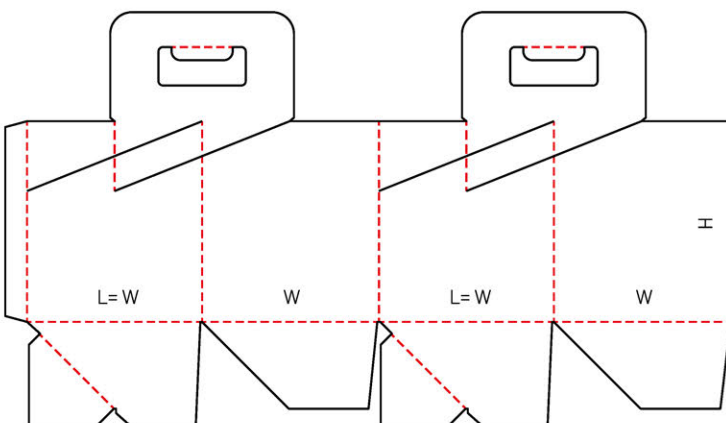

0724 M

NEW

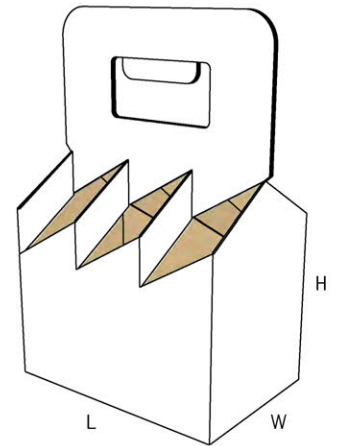
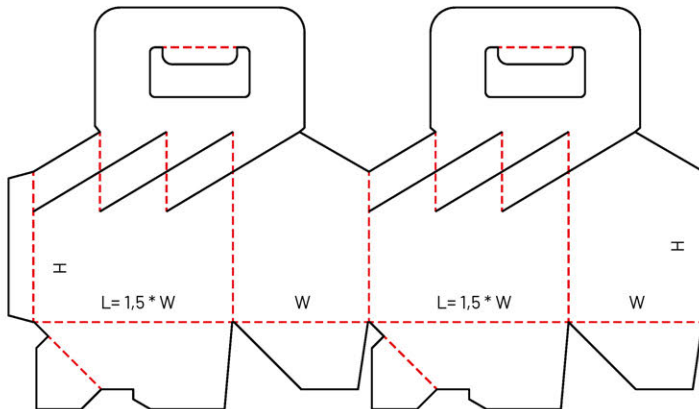

0725 M

NEW

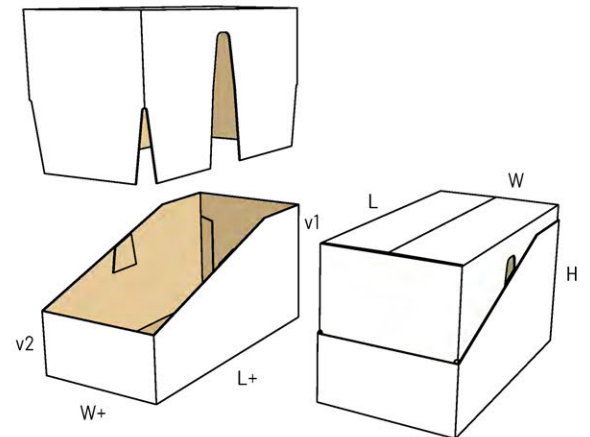
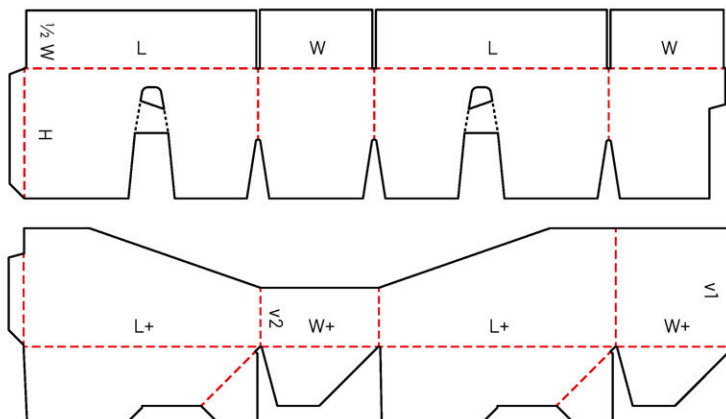

0726 M

NEW

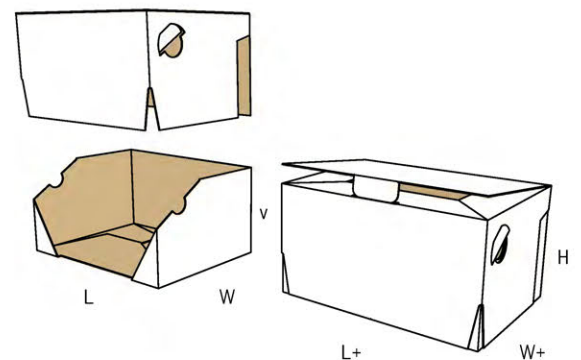
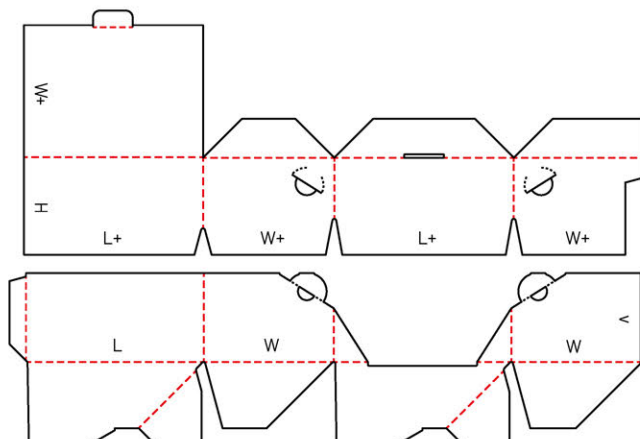

0727 A

NEW

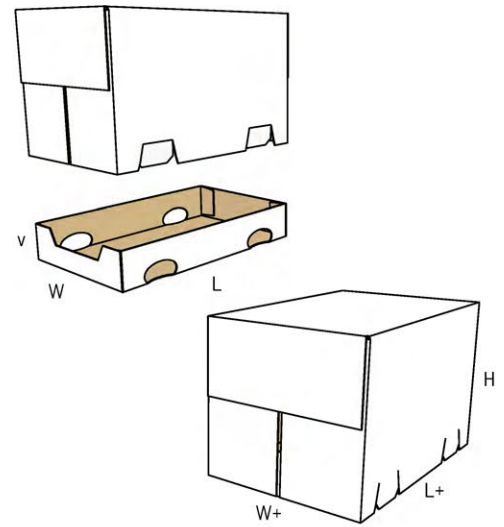
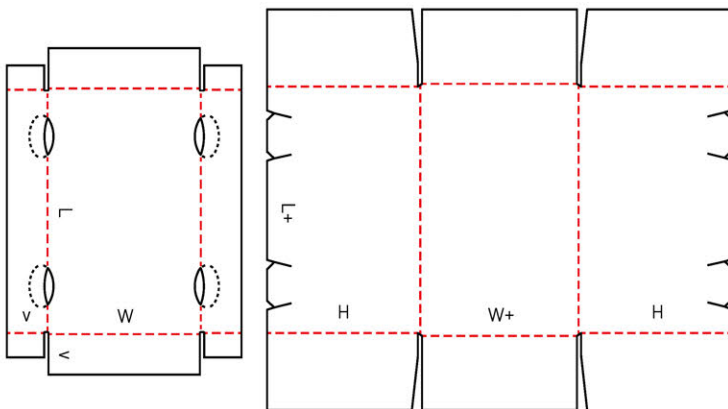

0728 M

NEW

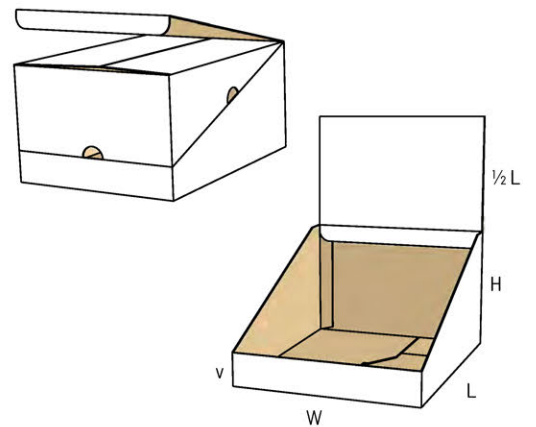
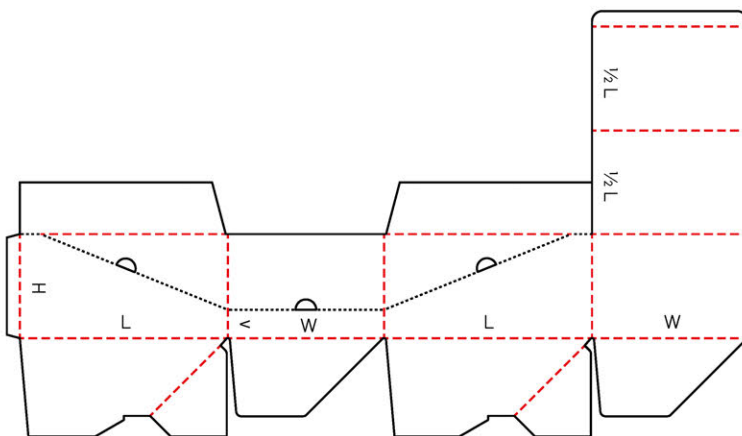

0730 M

NEW

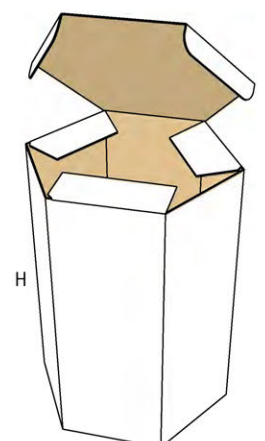
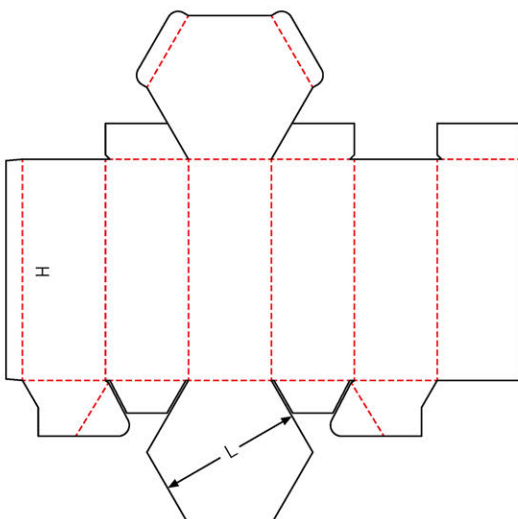

0740 M

NEW

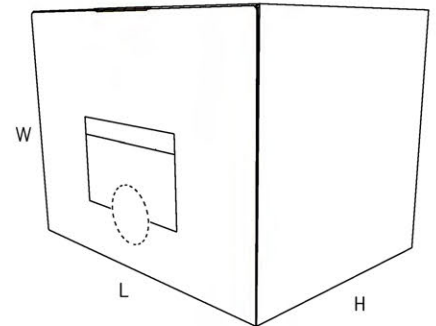
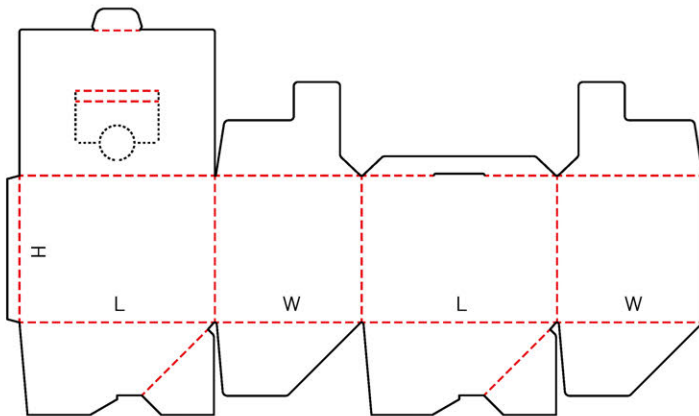

0747 M

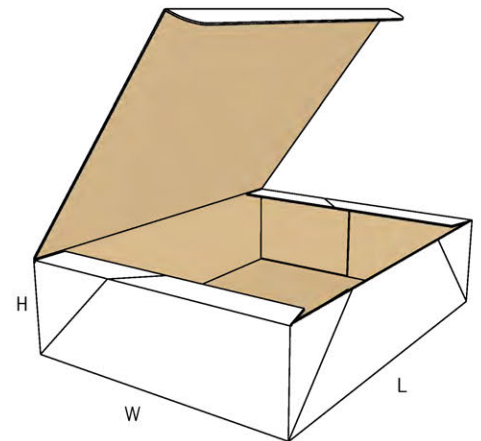
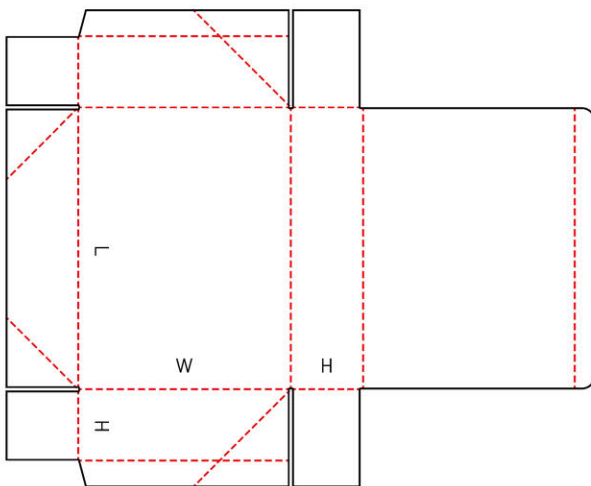

0748 M

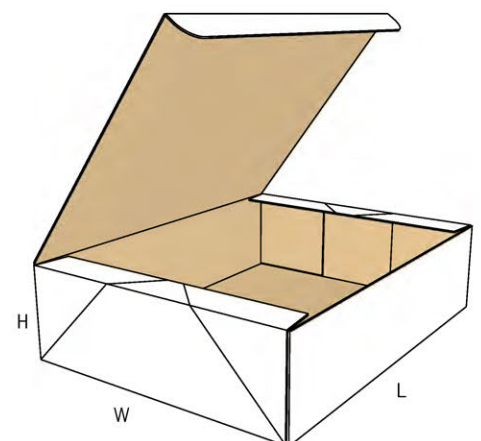
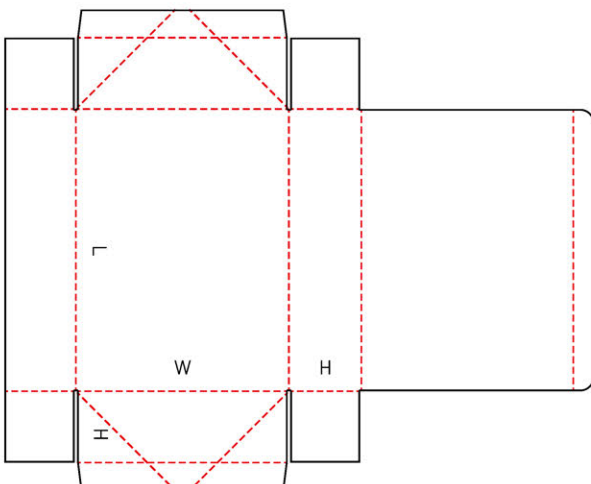

0751 M

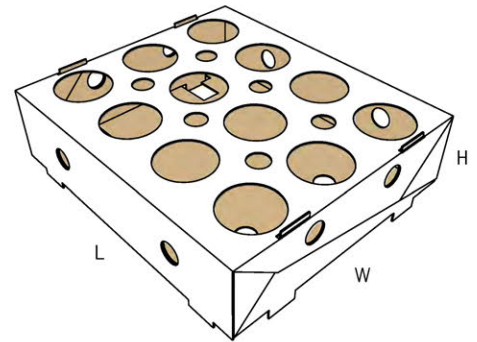
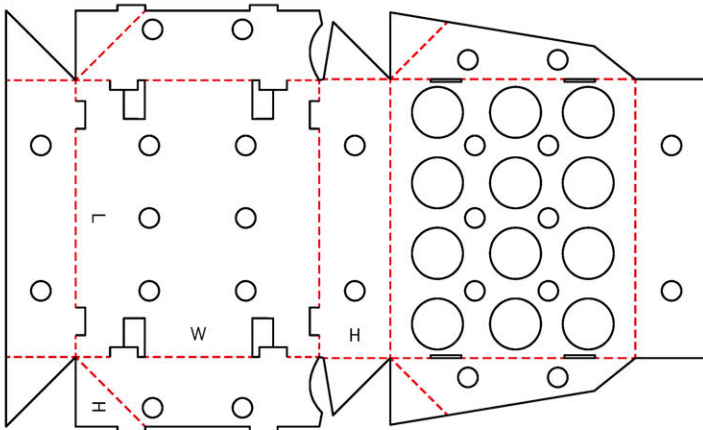

0752 M

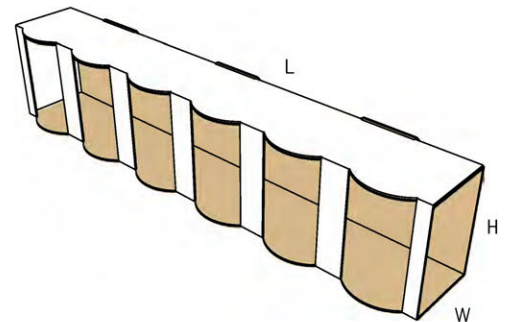
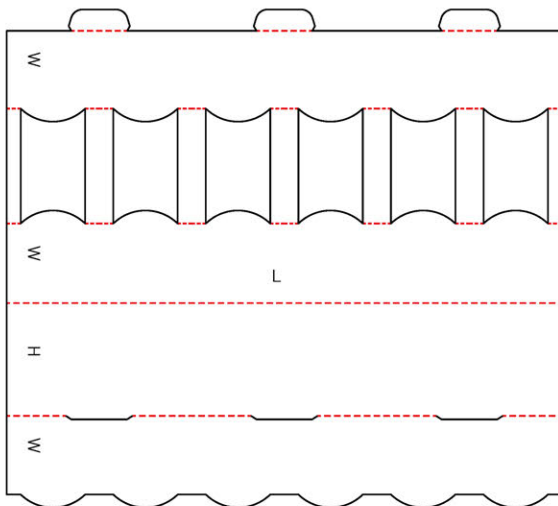

0759 M

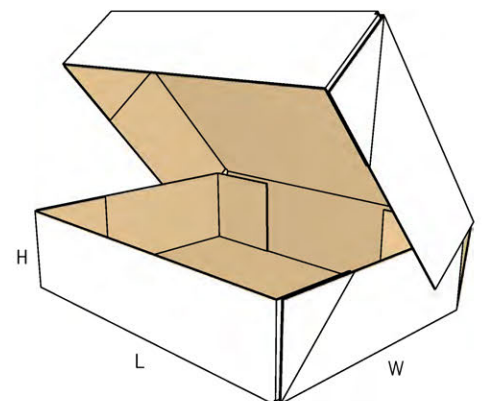
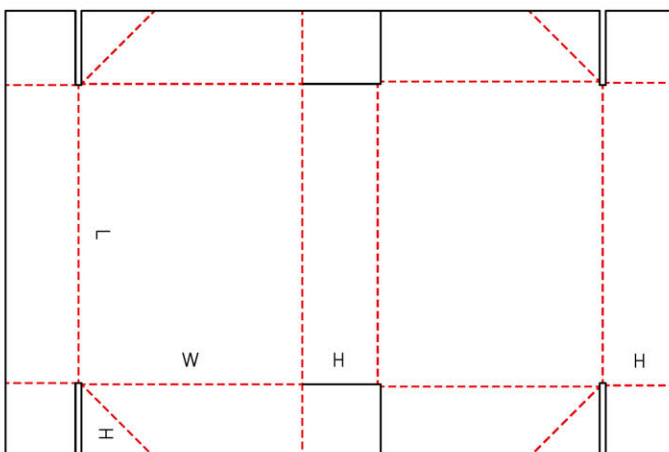

0761 M

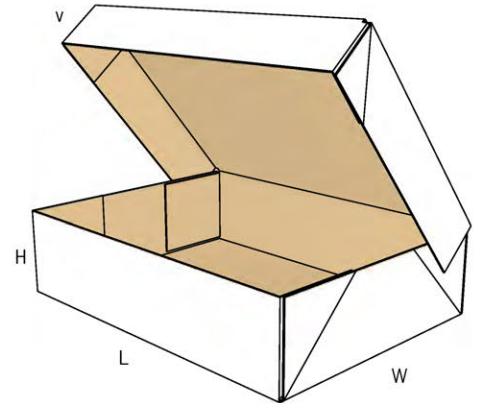
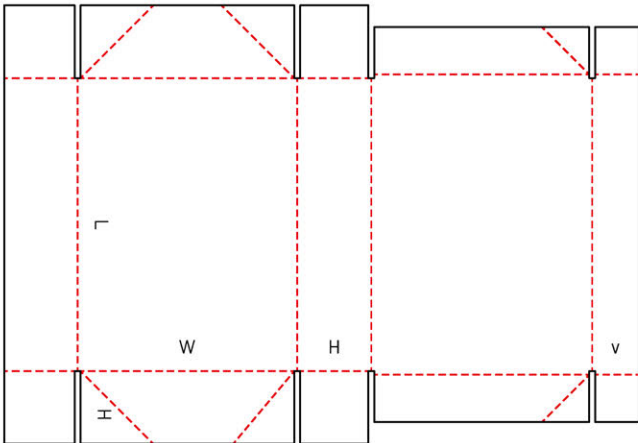

0770 M

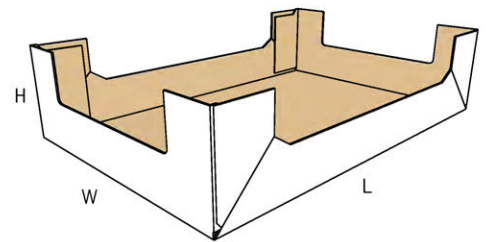
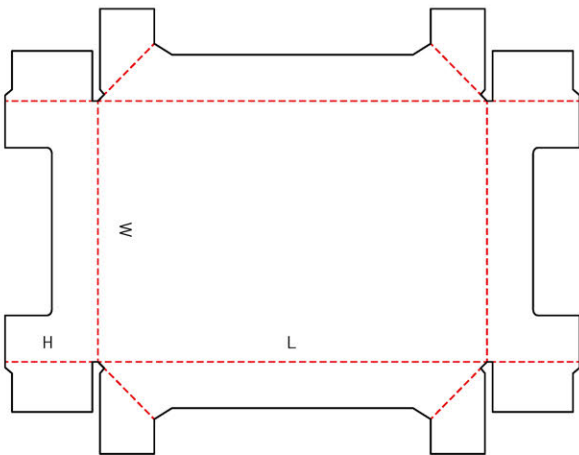

0771 M

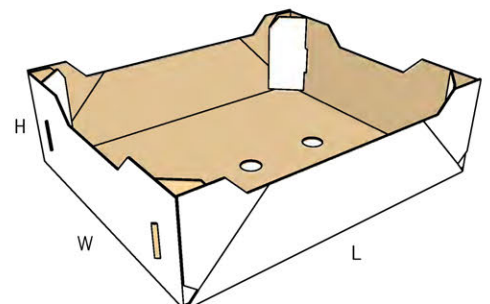
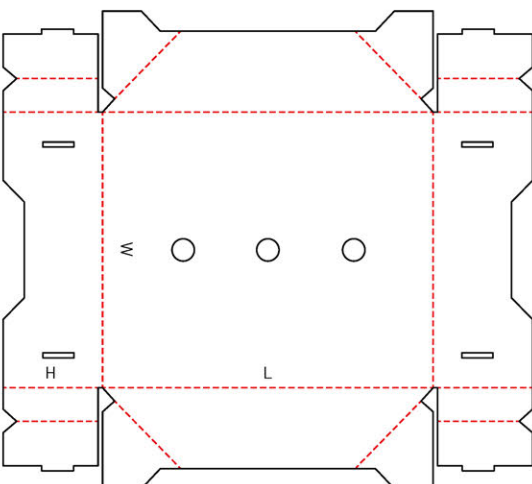

0772 M

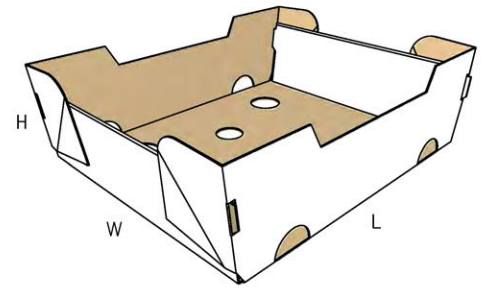
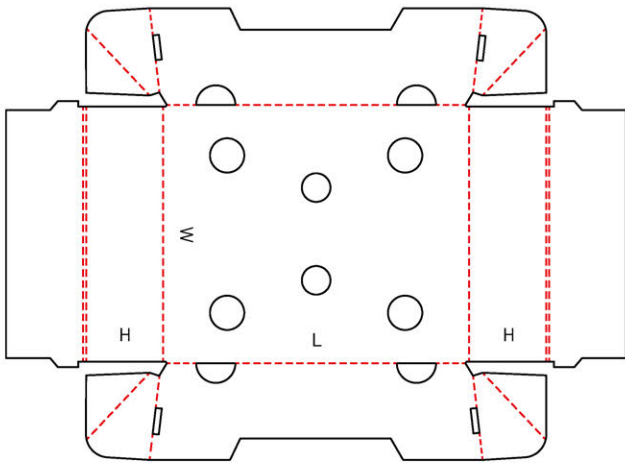

0773 M

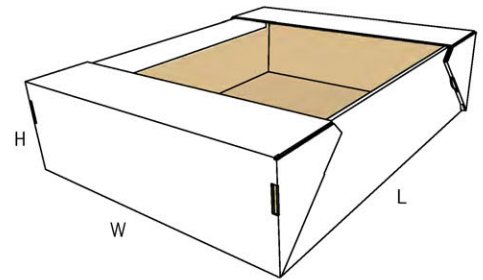
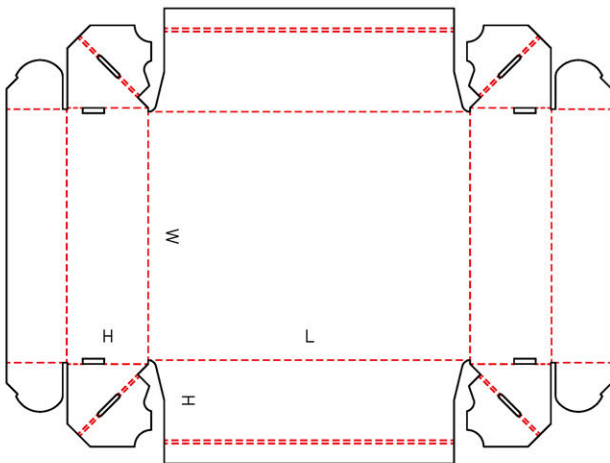

0774 M

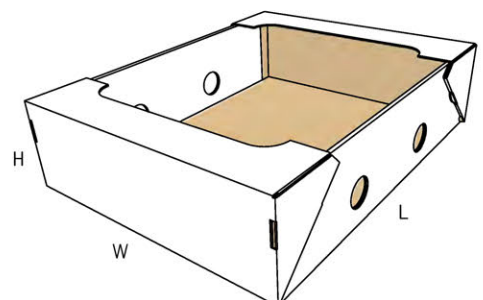
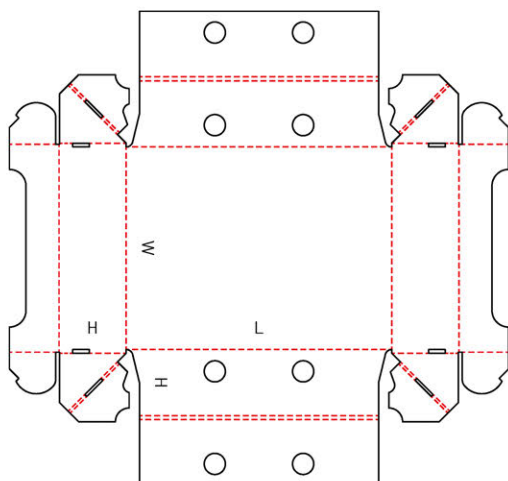

RETAIL AND E-COMMERCE PACKAGING

Retail and e-commerce packaging category shows the typical styles used for Point of Sale (POS) displays and trays as well as styles for the online trade.

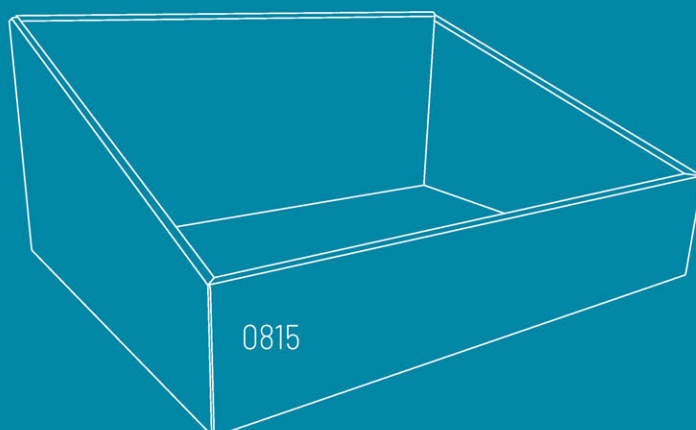
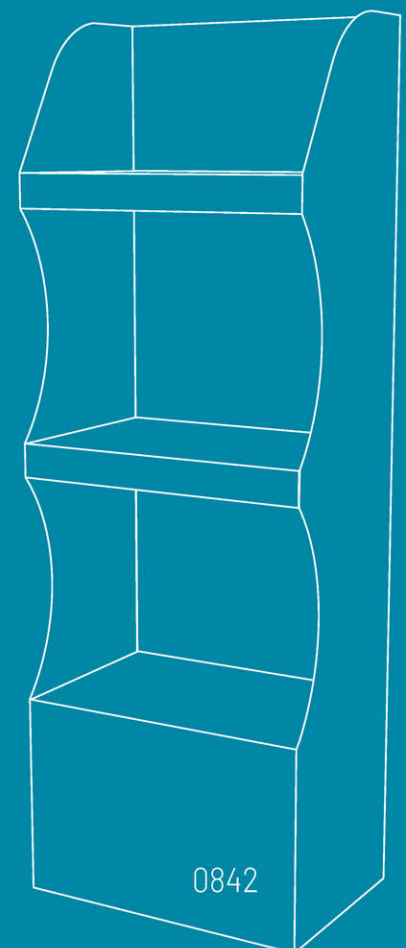
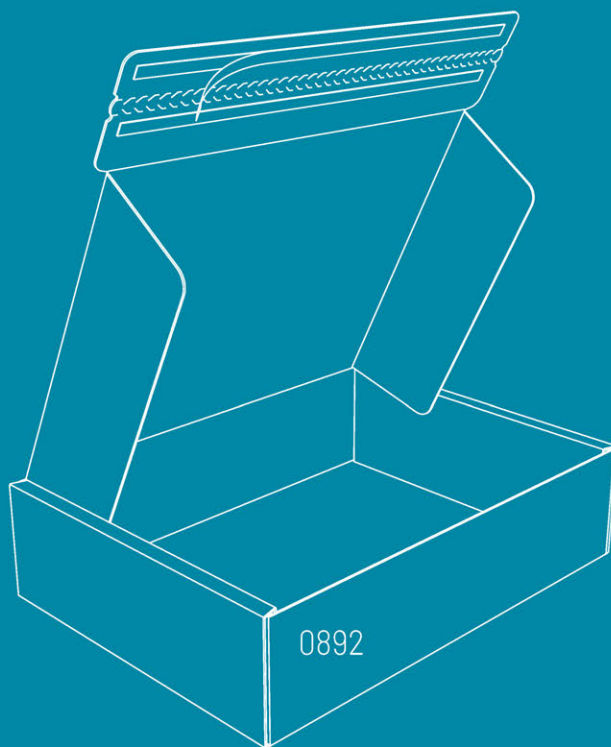

0801 M
NEW

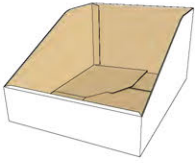

0802 M/A
NEW

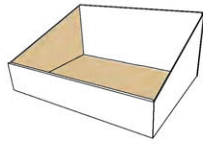

0803 M
NEW



0804 M
NEW

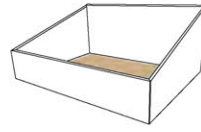

0808 M
NEW

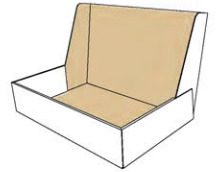

0809 M
NEW

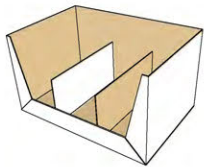

0815 M
NEW

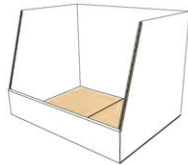

0816 M
NEW

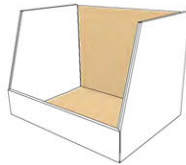

0817 M
NEW

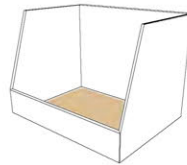

0818 M
NEW

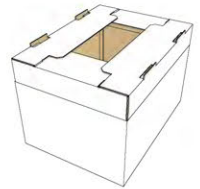

0819 M
NEW

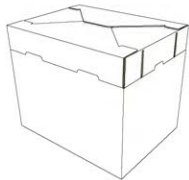

0825 M
NEW

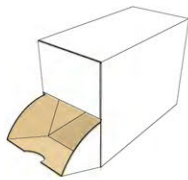

0826 M
NEW

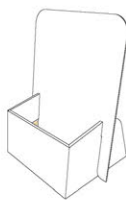

0830 M
NEW

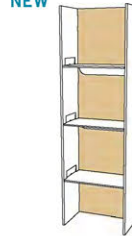

0831 M
NEW

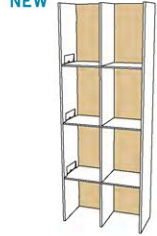

0832 M
NEW

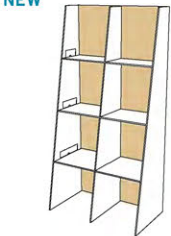

0833 M
NEW

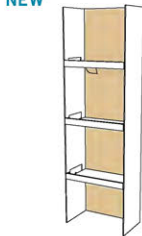

0834 M
NEW

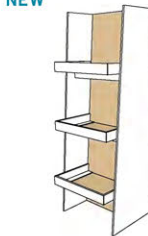

0840 M
NEW

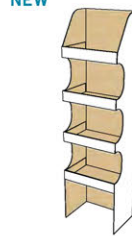

0841 M
NEW

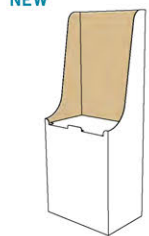

0842 M
NEW

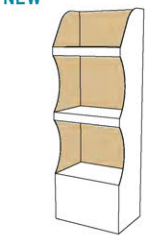

0843 M
NEW

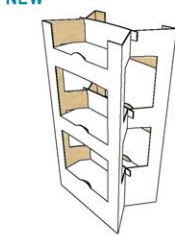

0845 M
NEW

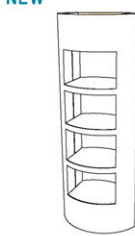

0846 M
NEW

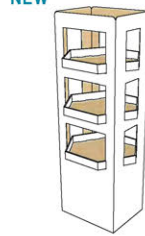

0847 M
NEW

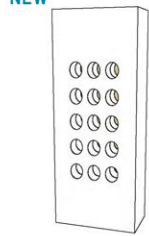

0848 M
NEW

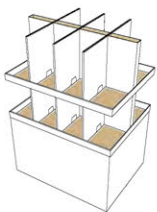

0849 M
NEW

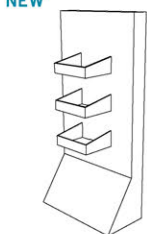

0850 M
NEW



0851 M
NEW

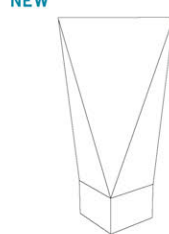

0852 M
NEW



0853 M
NEW



0854 M
NEW

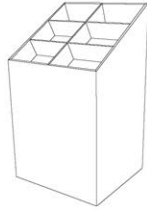

0858 M
NEW



0859 M
NEW

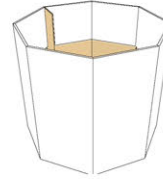

0860 M
NEW



0861 M
NEW



0865 M
NEW

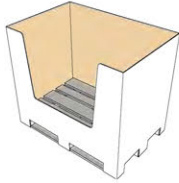

0866 M
NEW

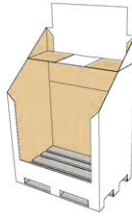

0870 M
NEW

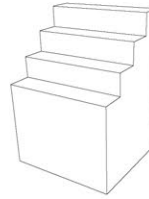

0871 M
NEW

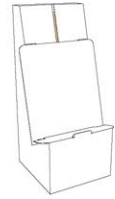

0872 M
NEW

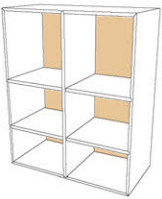

0873 M
NEW



0874 M
NEW



0880 M
NEW



0881 M
NEW



0882 M
NEW

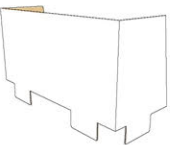

0885 M
NEW

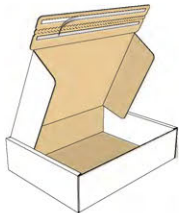

0886 M
NEW

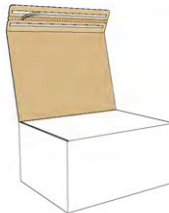

0887 M
NEW



0801 M

NEW

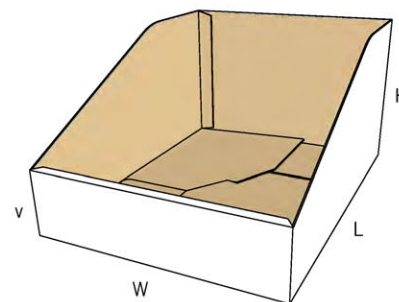
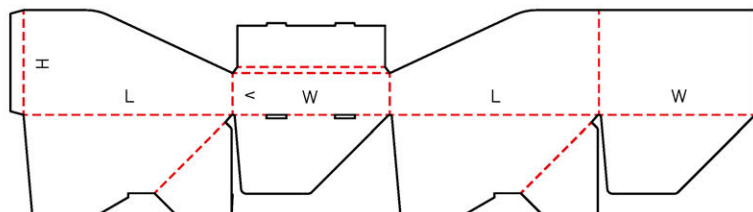

0802 M/A

NEW

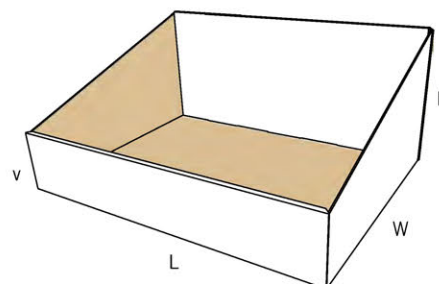
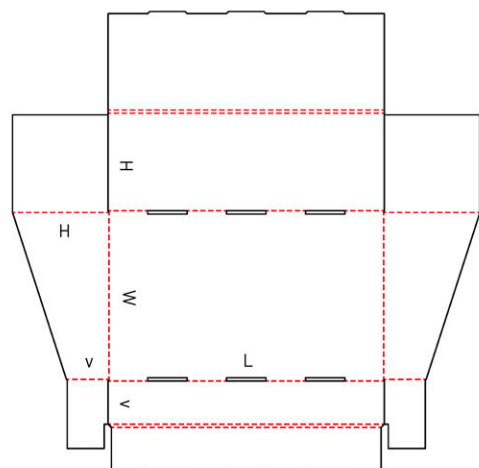

0803 M

NEW

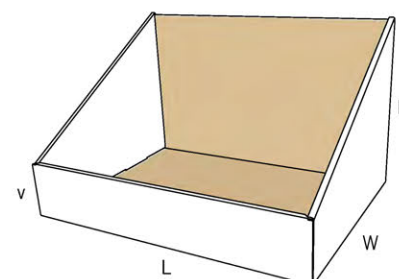
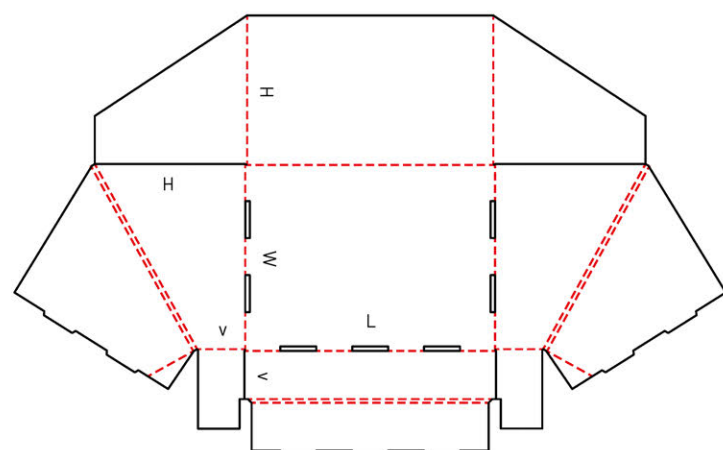

0804 M

NEW

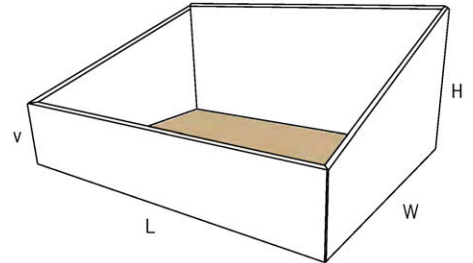
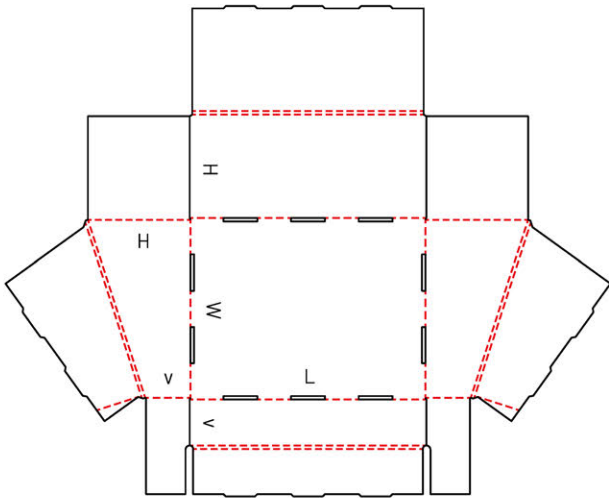

0808 M

NEW

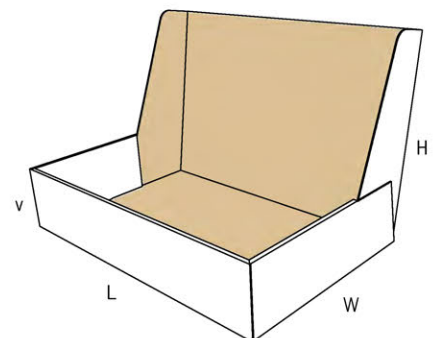
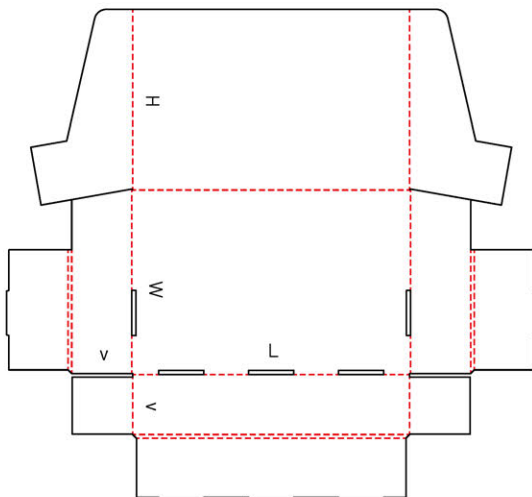

0809 M

NEW

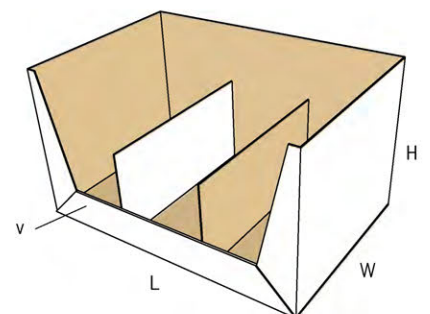
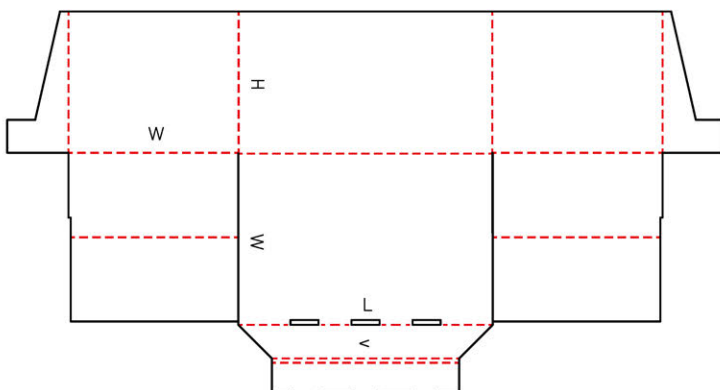

0815 M

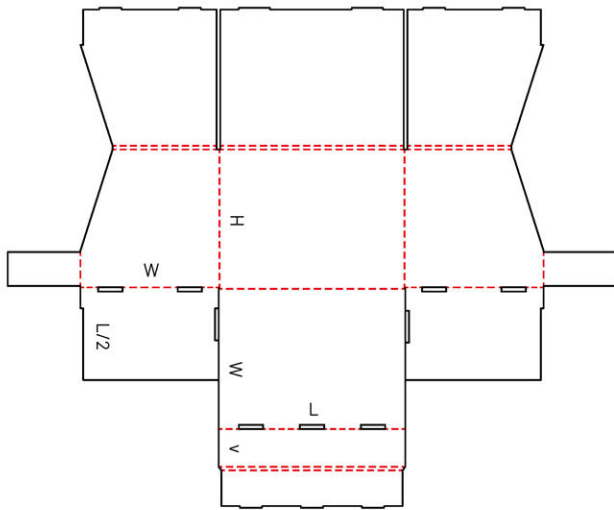

NEW

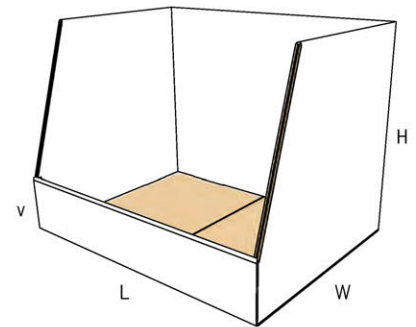

0816 M

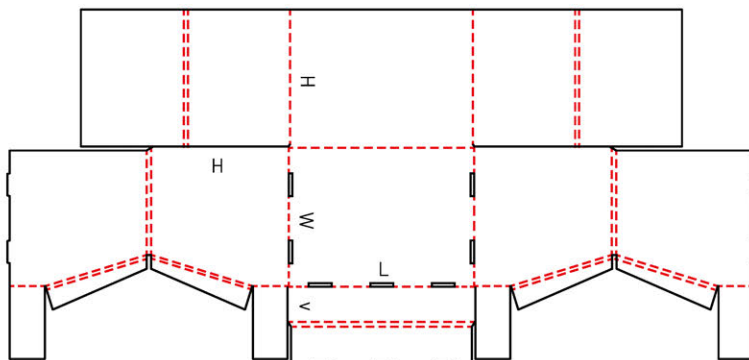

NEW

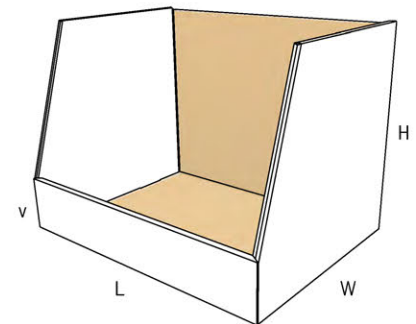

0817 M

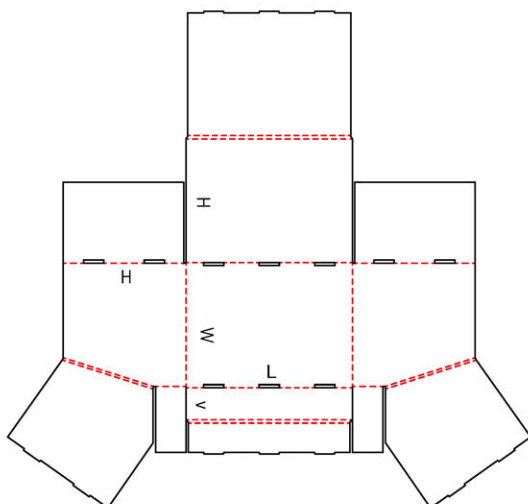

NEW

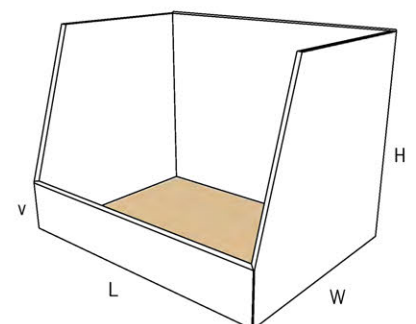

0818 M

NEW

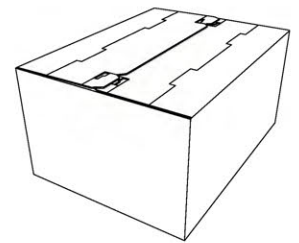
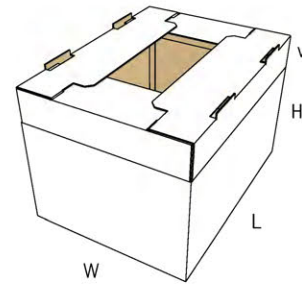
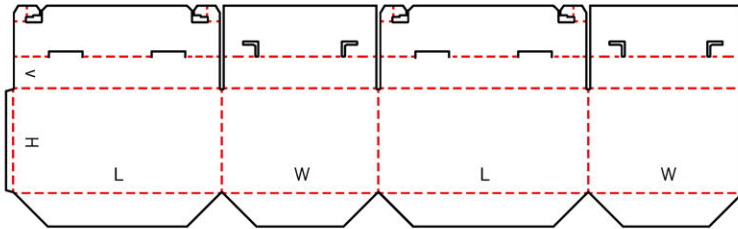

0819 M

NEW

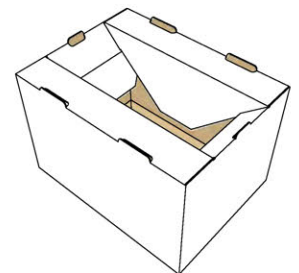
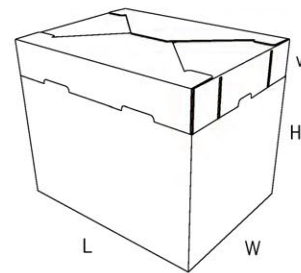
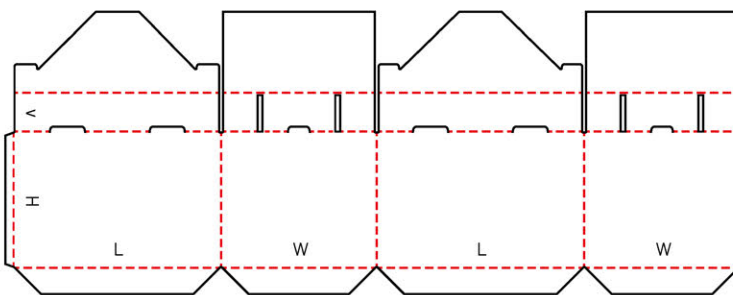

0825 M

NEW

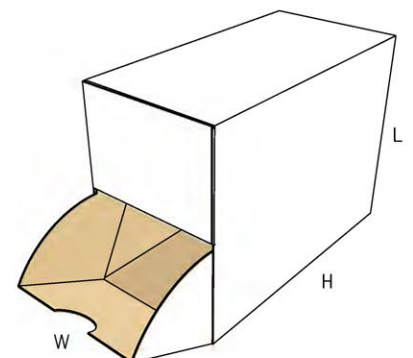
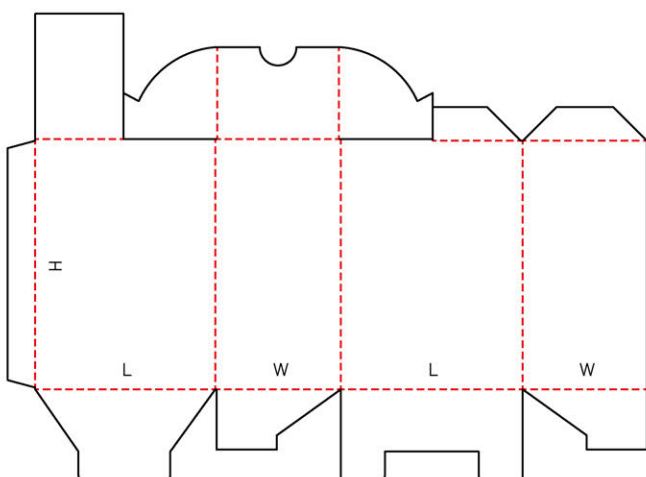

0826 M

NEW

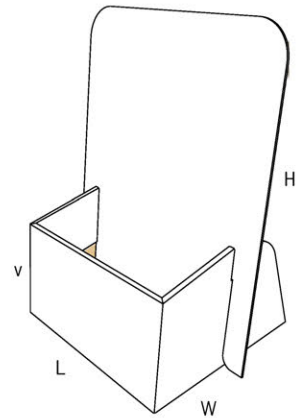
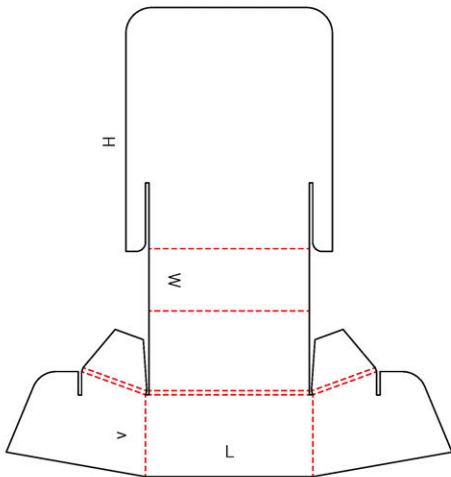

0830 M

NEW

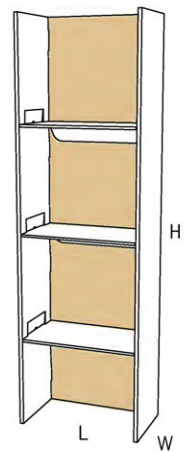
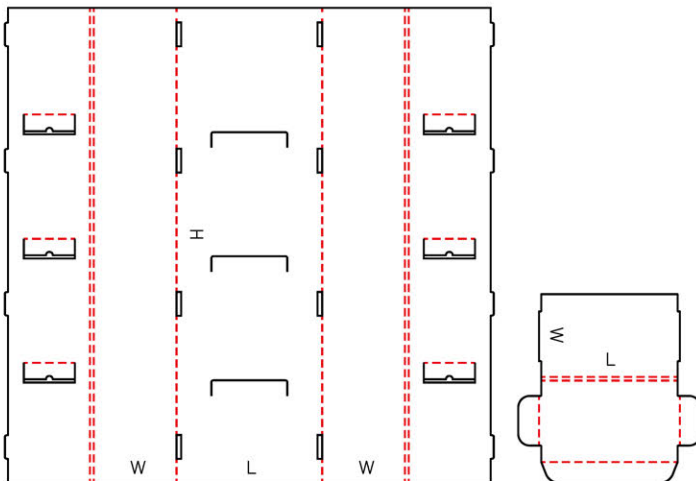

0831 M

NEW

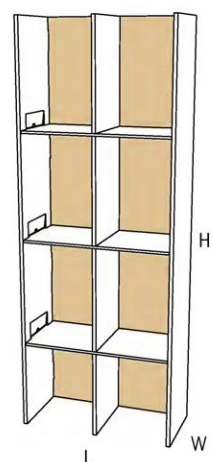
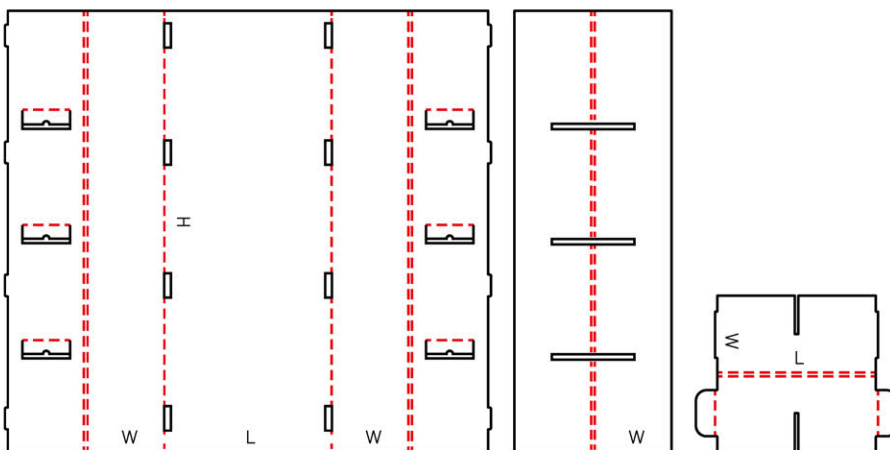

0832 M

NEW

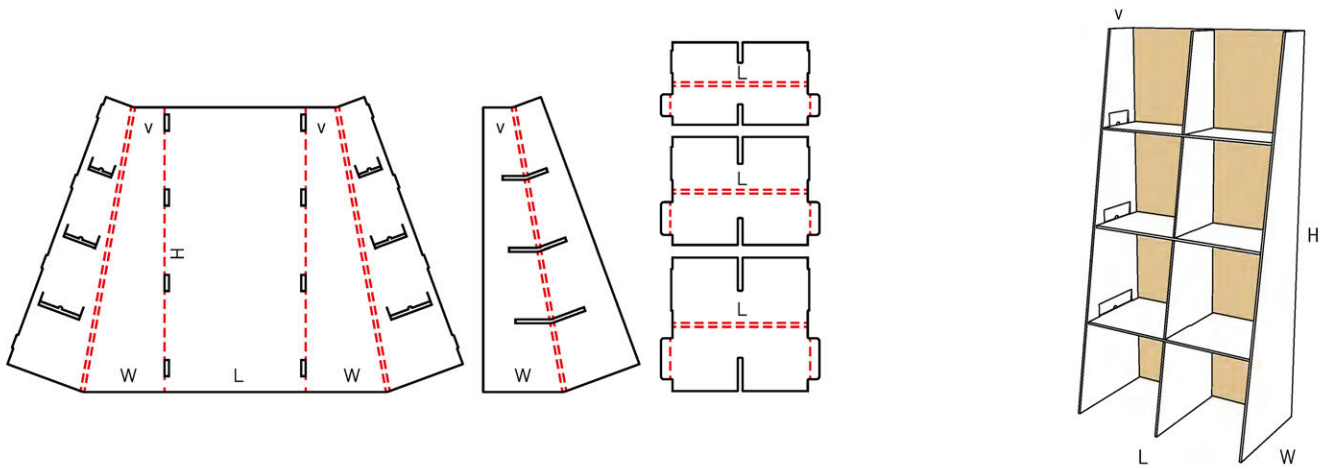

0833 M

NEW

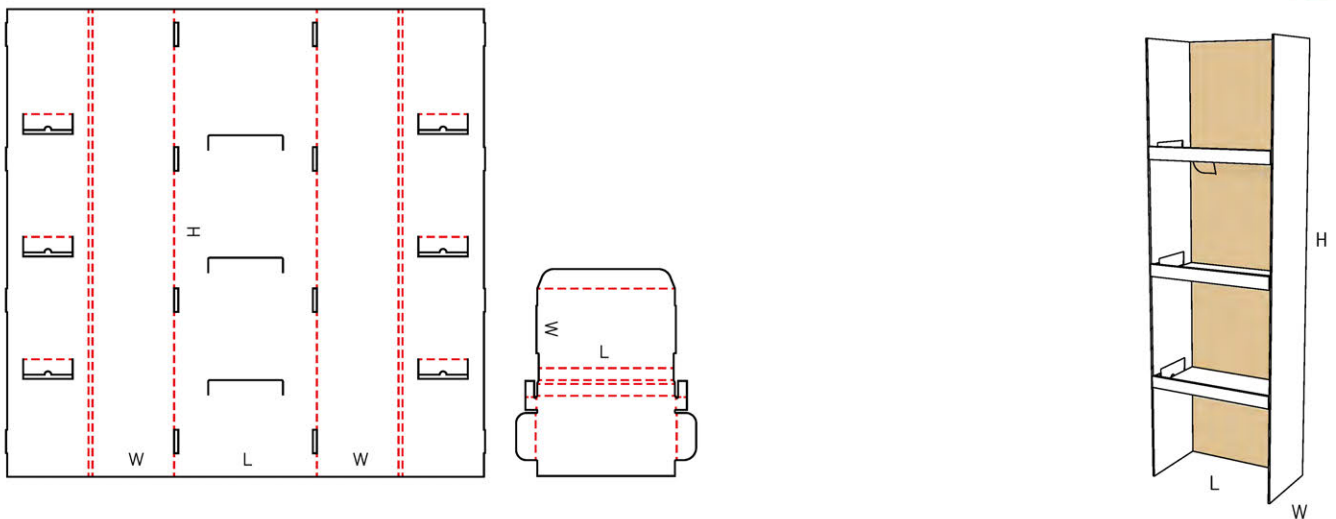

0834 M

NEW

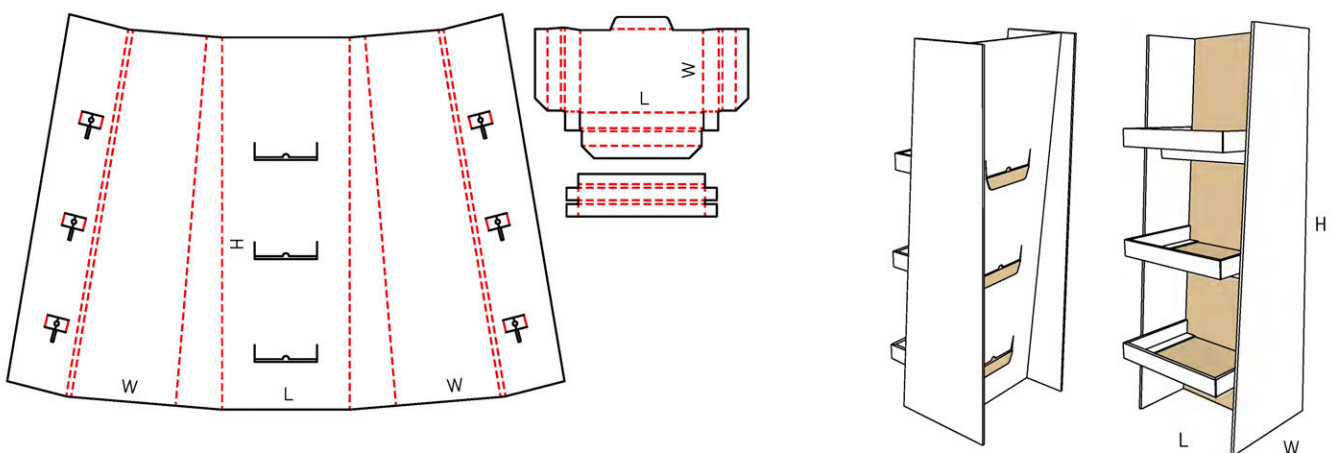

0840 M

NEW

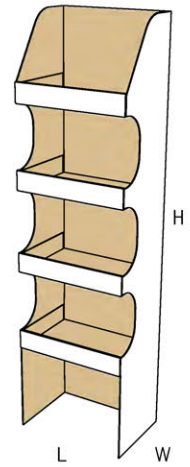
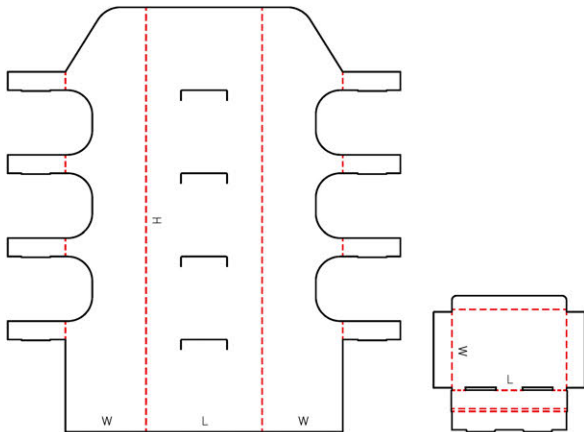

0841 M

NEW

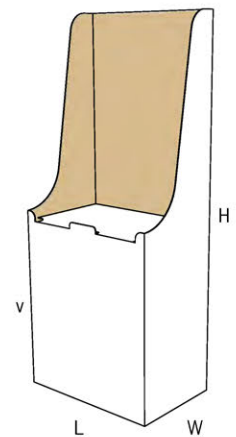
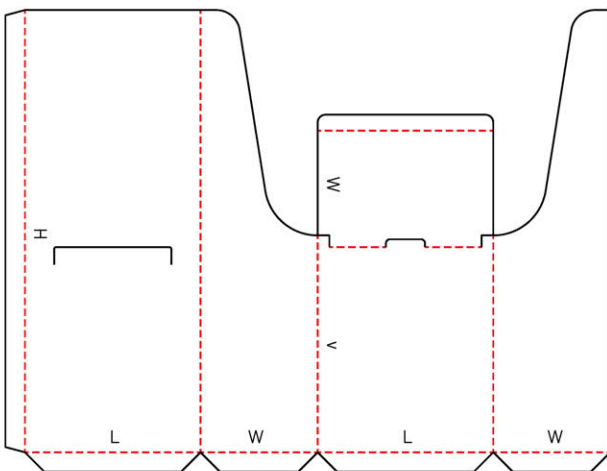

0842 M

NEW

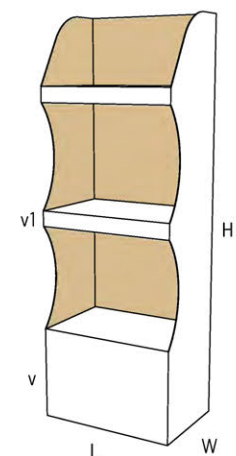
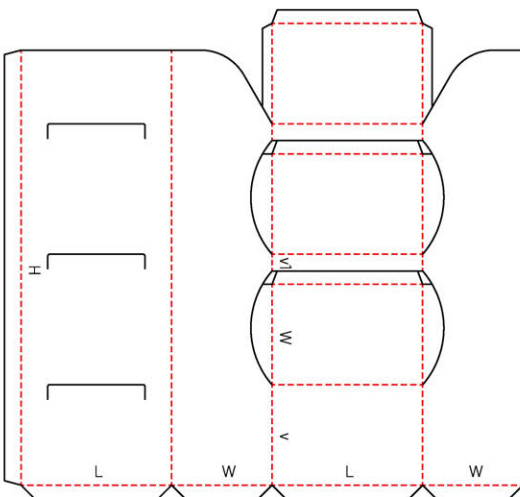

0843 M

NEW

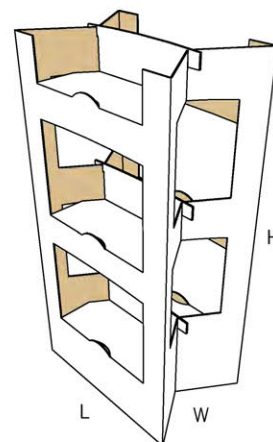
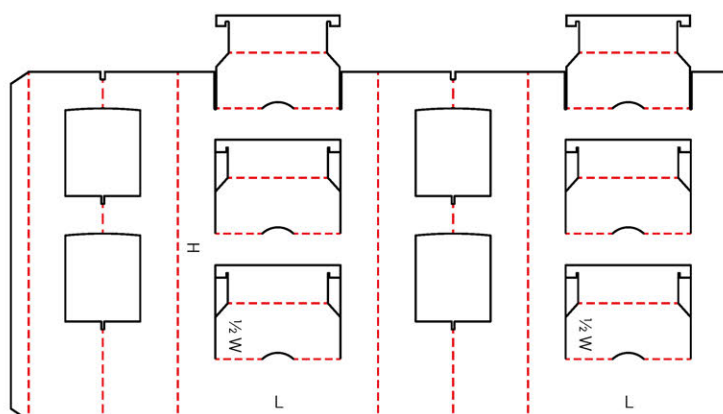

0845 M

NEW

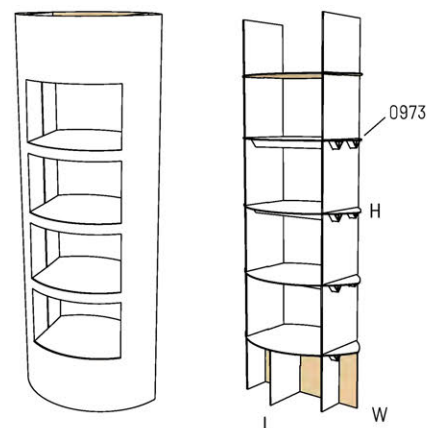
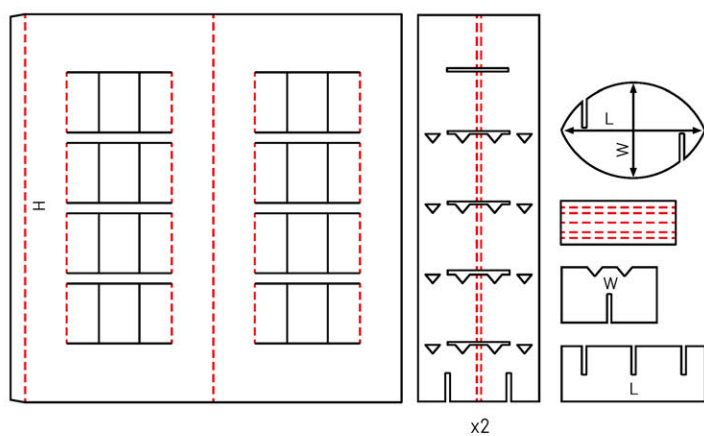

0846 M

NEW

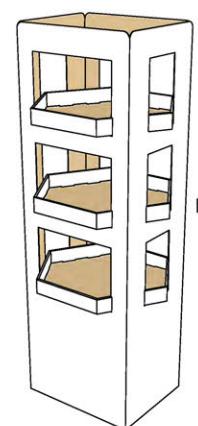
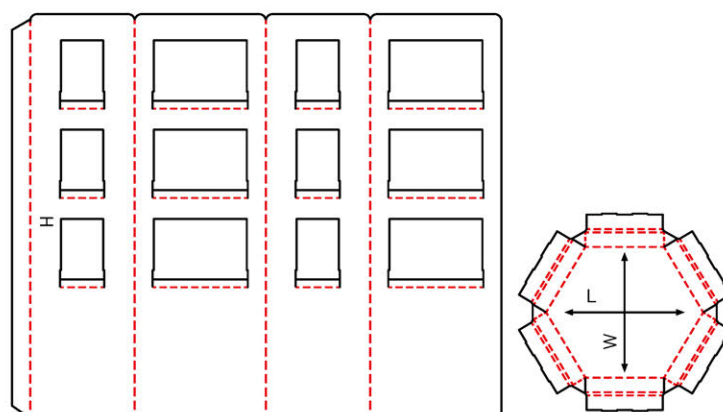

0847 M

NEW

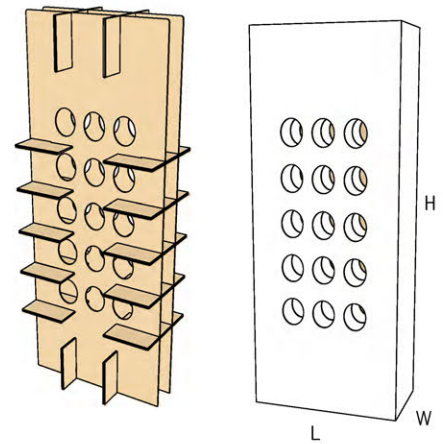
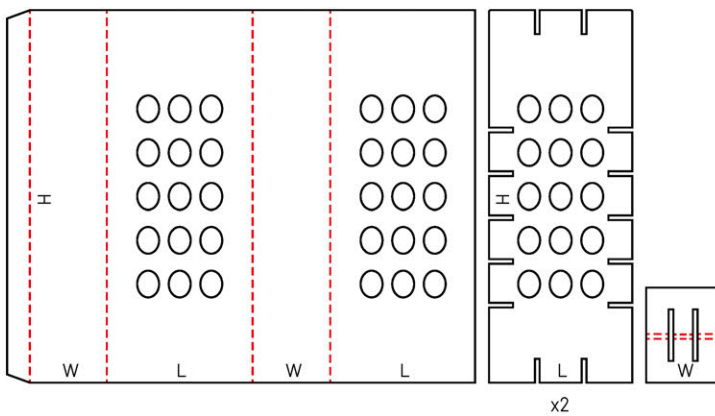

0848 M

NEW

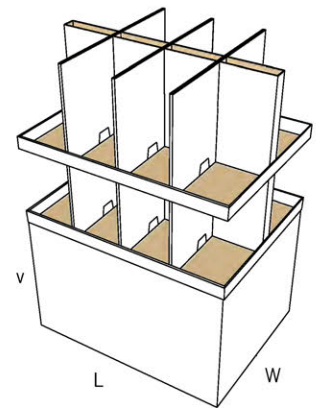
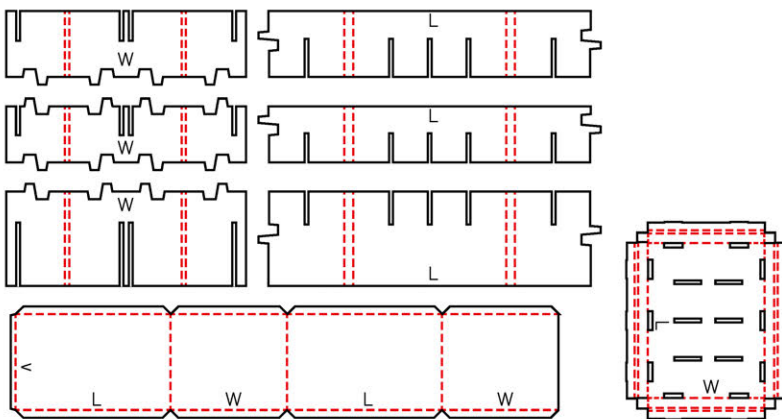

0849 M

NEW

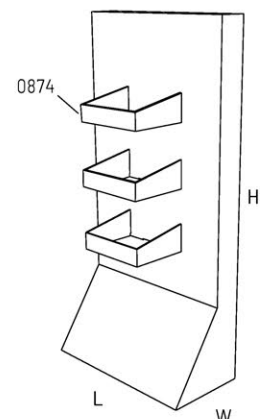
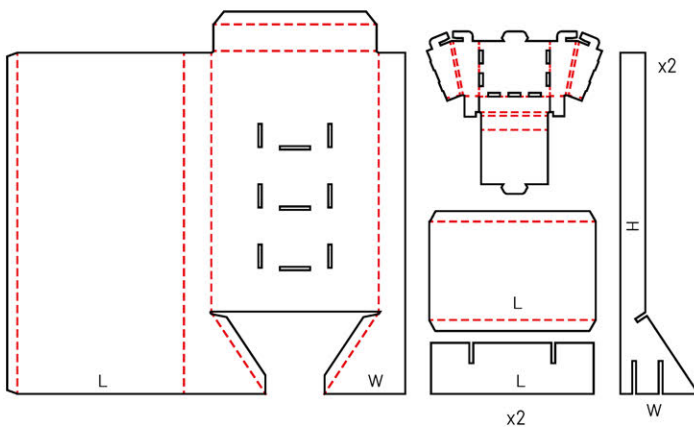

0850 M

NEW

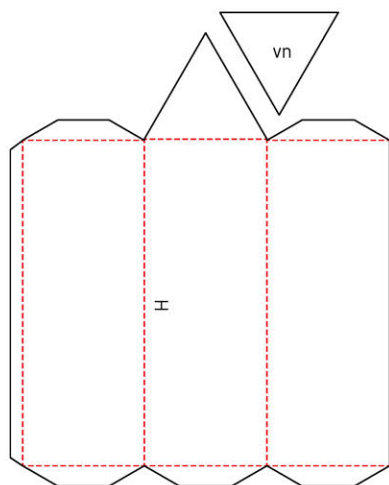

Design style could vary
with multiple number of sides. (vn)

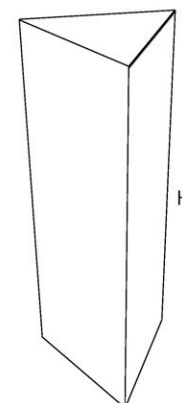

0851 M

NEW

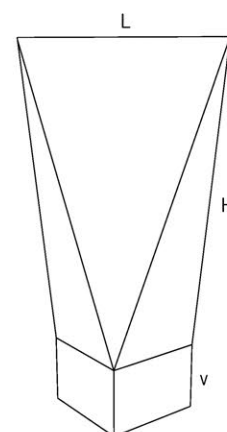
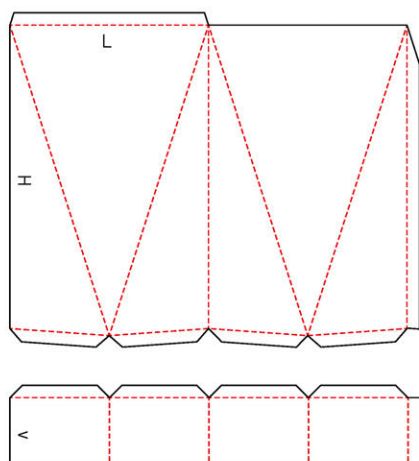

0852 M

NEW

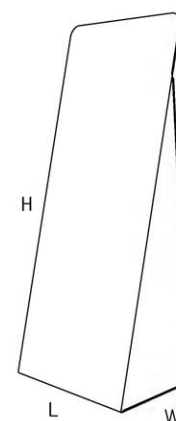
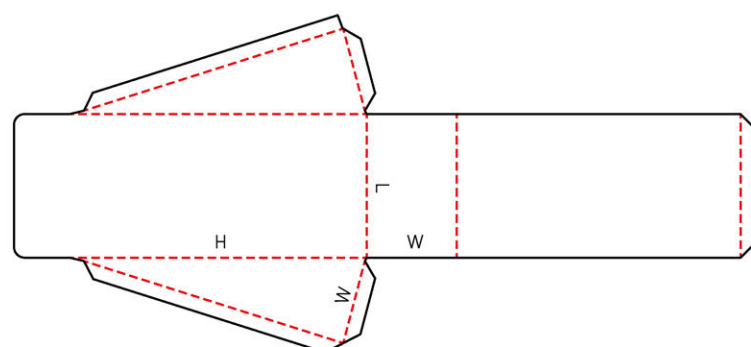

0853 M

NEW

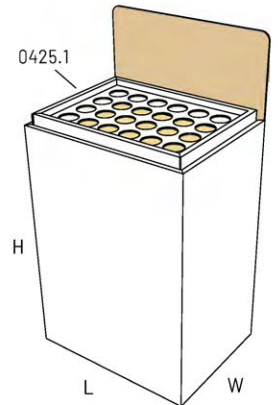
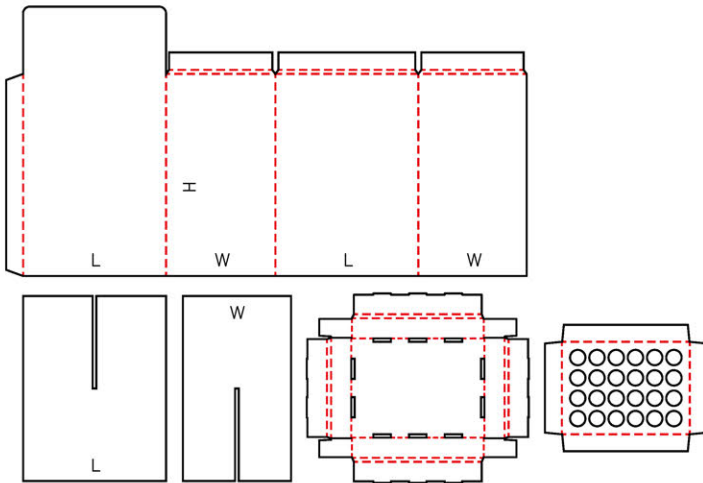

0854 M

NEW

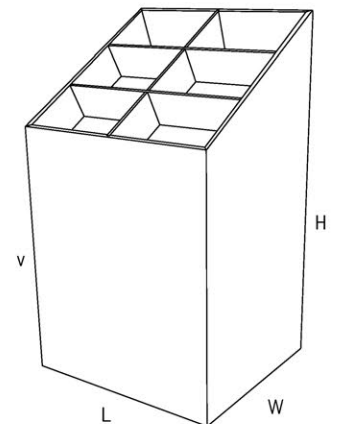
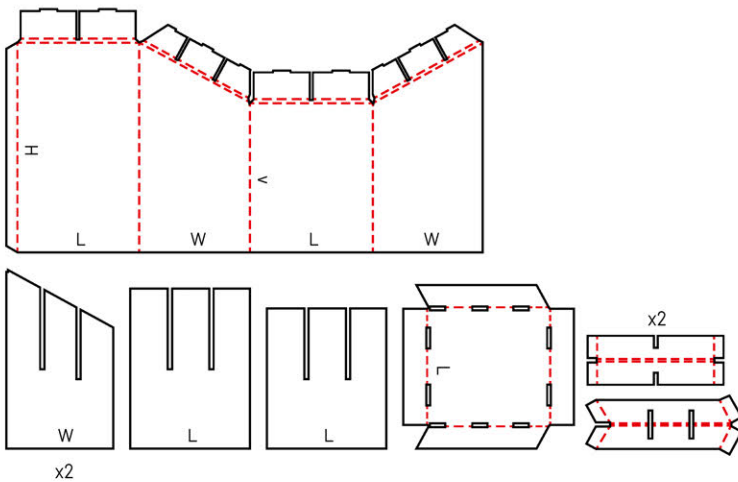

0858 M

NEW

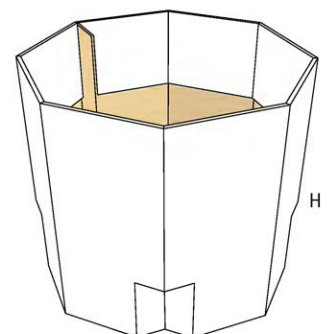
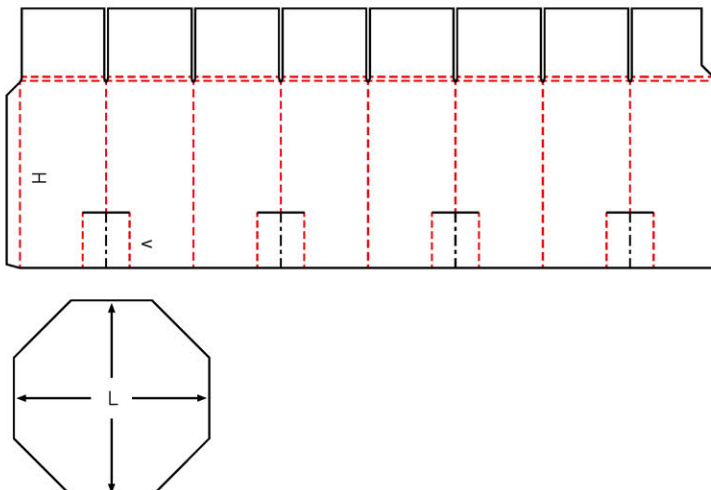

0859 M

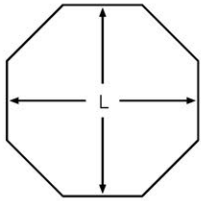
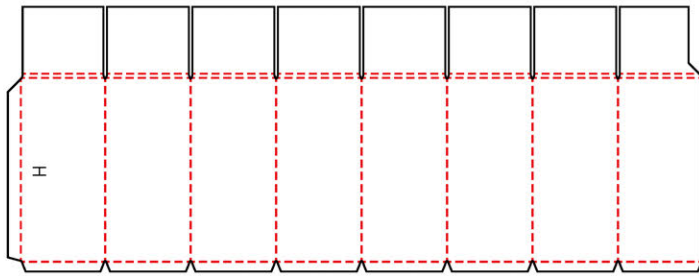

Design style could vary
with multiple number of sides. (vn)

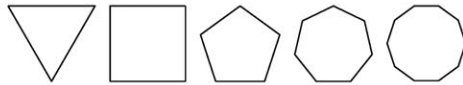

NEW

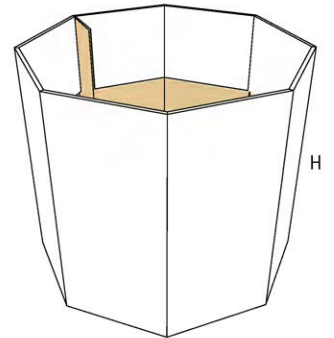

0860 M

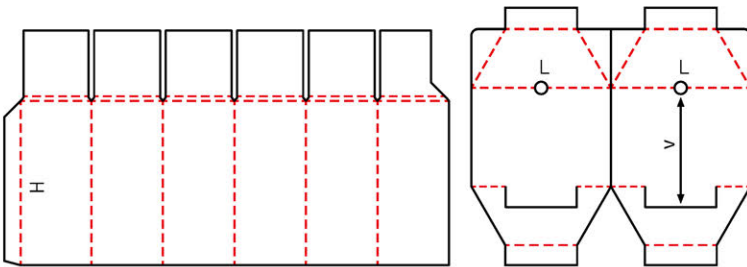

NEW

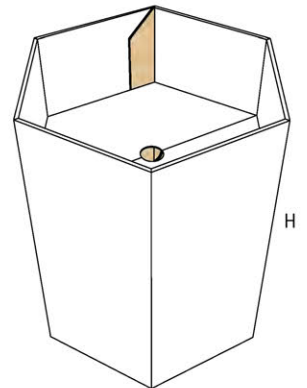

0861 M

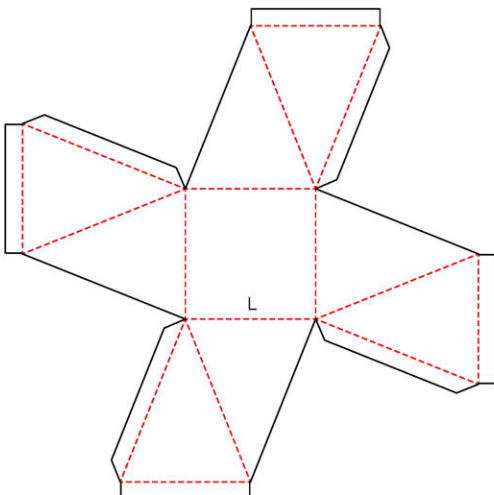

NEW

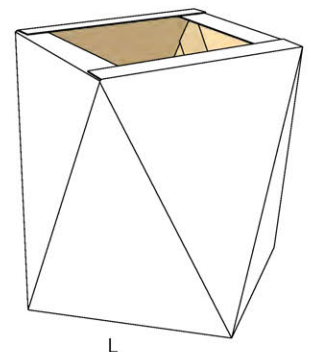

0865 M

NEW

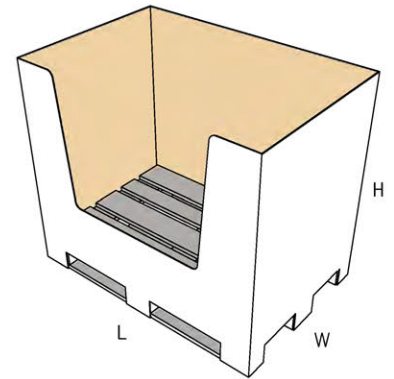
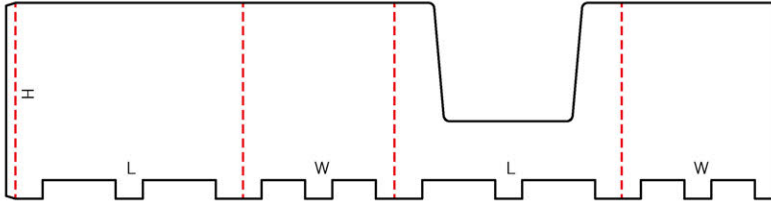

0866 M

NEW

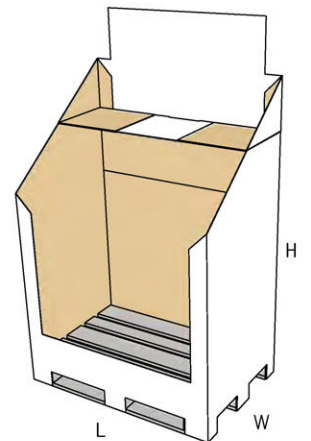
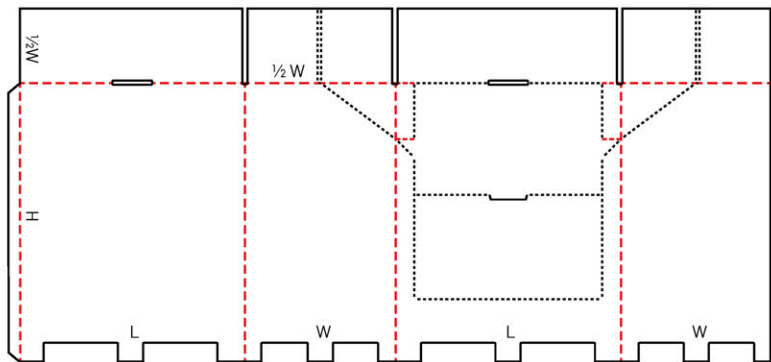

0870 M

NEW

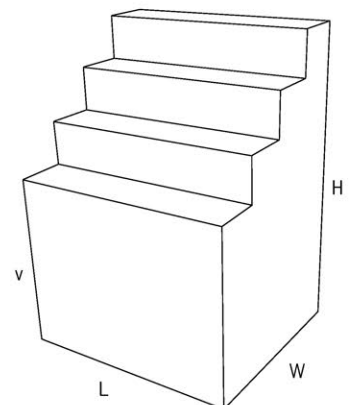
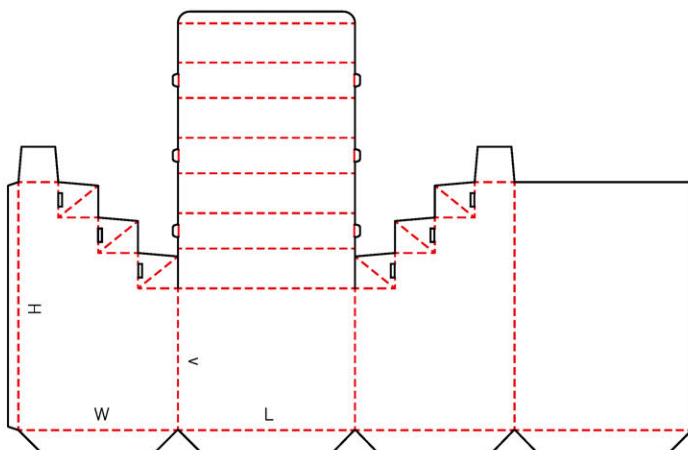

0871 M

NEW

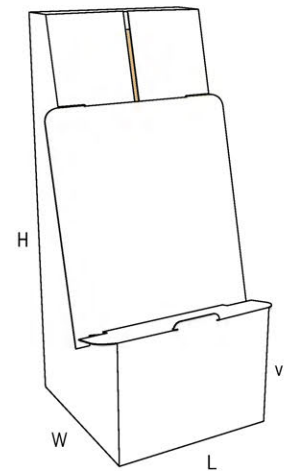
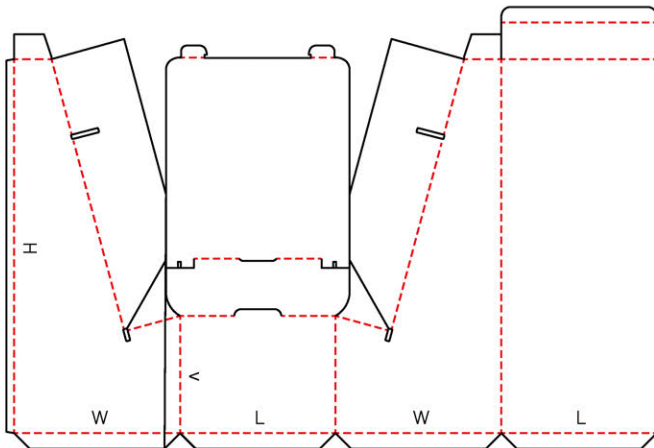

0872 M

NEW

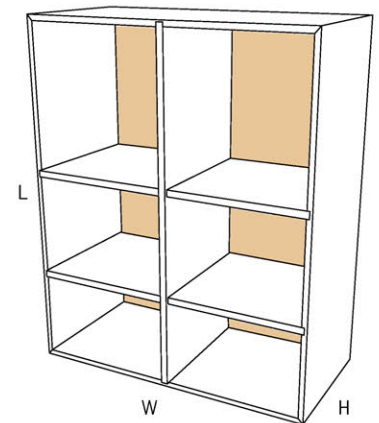
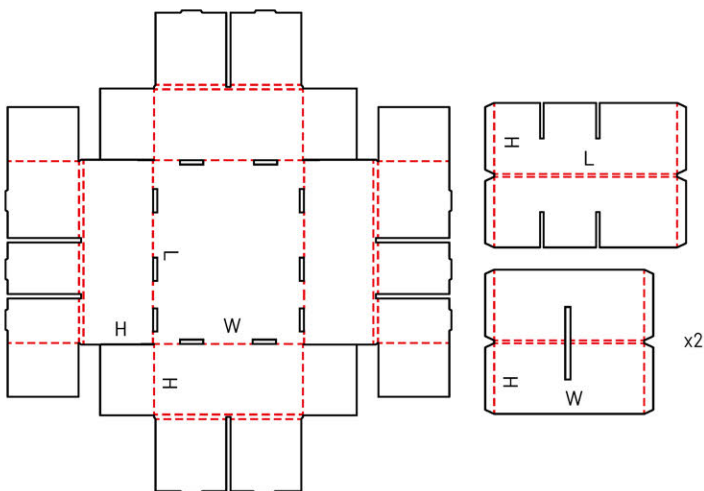

0873 M

NEW

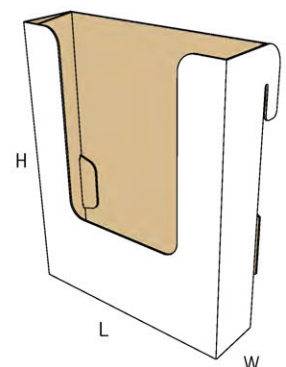
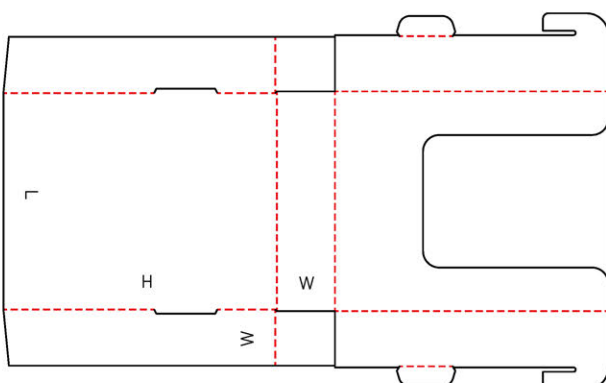

0874 M

NEW

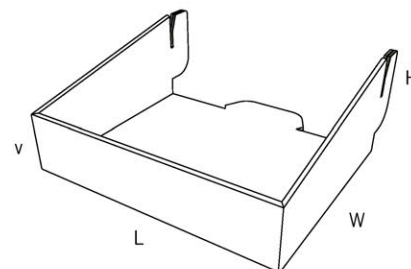
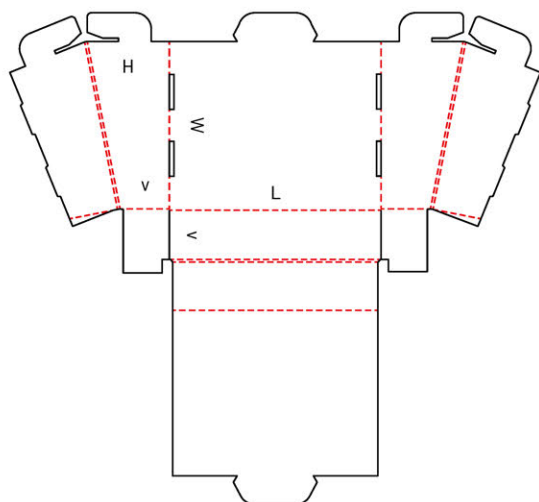

0880 M

NEW

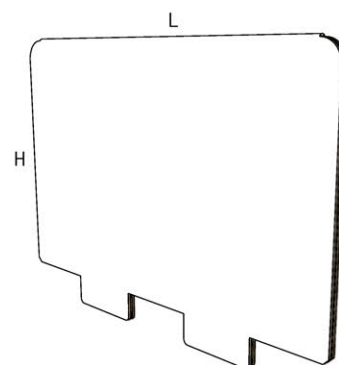
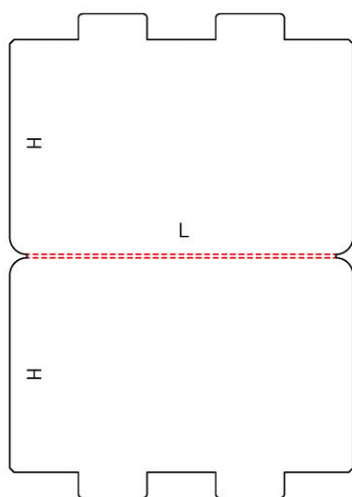

0881 M

NEW

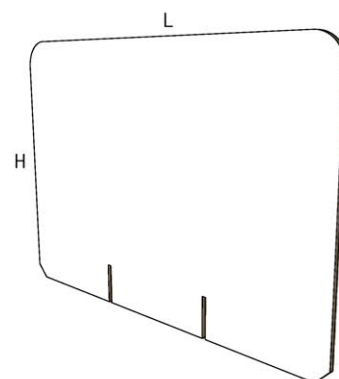
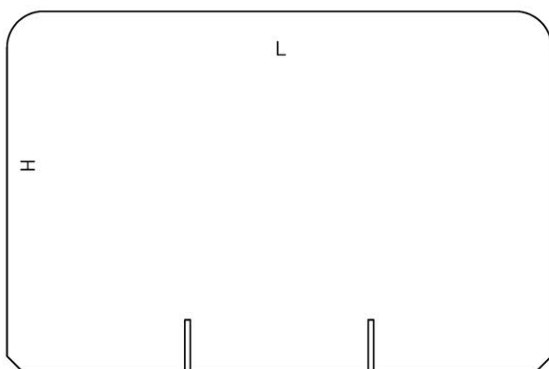

0882 M

NEW

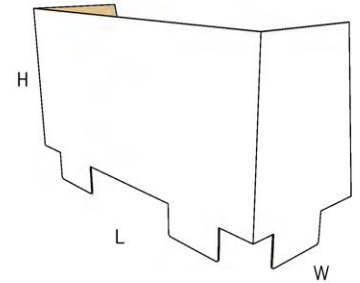
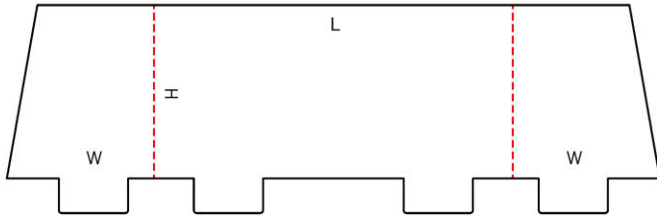

0885 M

NEW

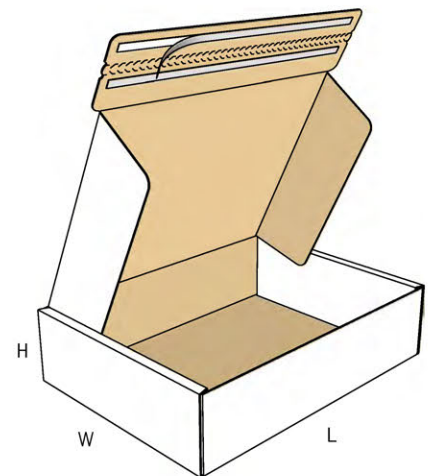
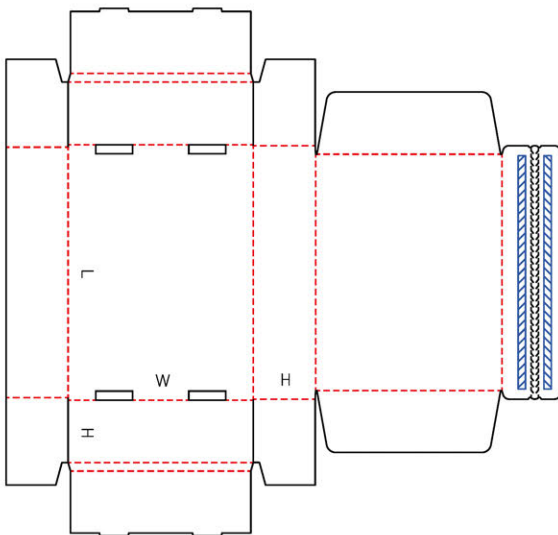

0886 M

NEW

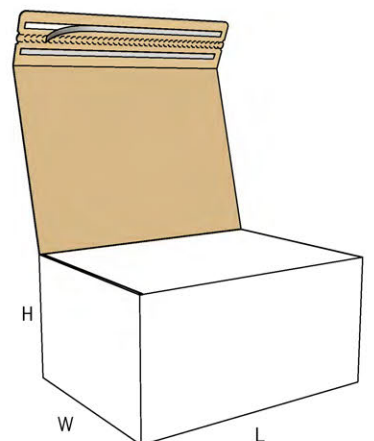
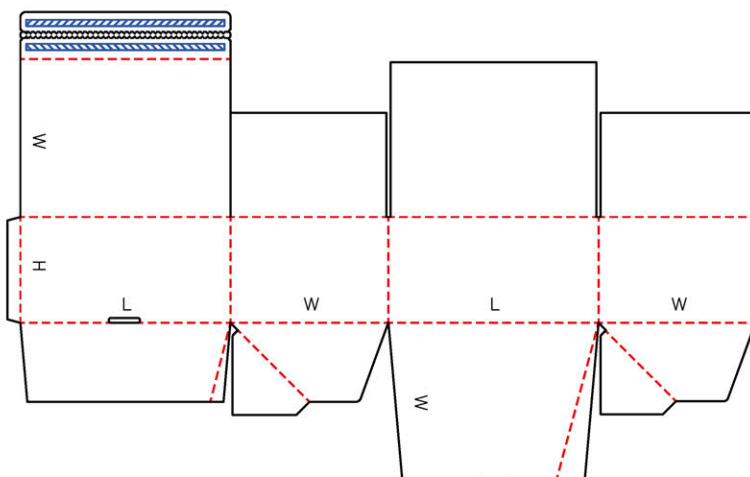

0887 M

NEW

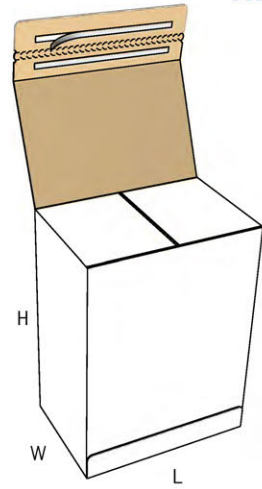
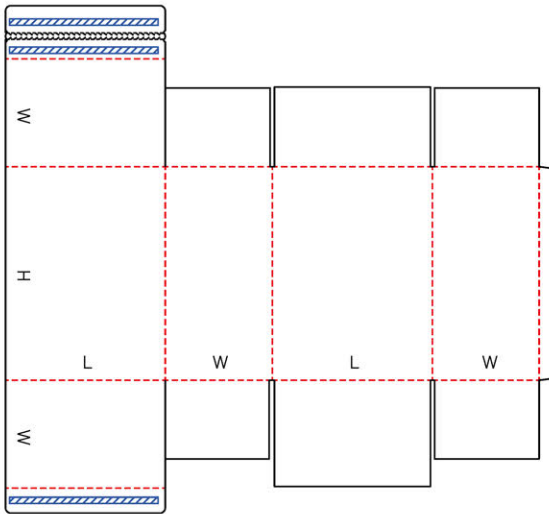

INTERIOR FITMENTS

Interior fitments such as inside liners, pads, partitions, dividers, etc. whether tied to Case Design or as singular items. Any shown number of panels is arbitrary and may be increased or decreased as required. Dimensions are internal or external depending on design style.

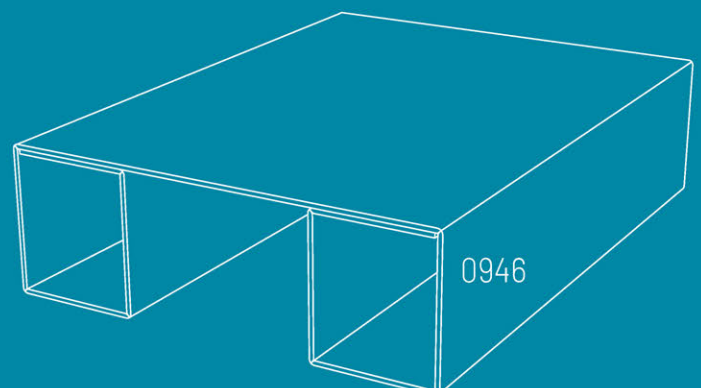
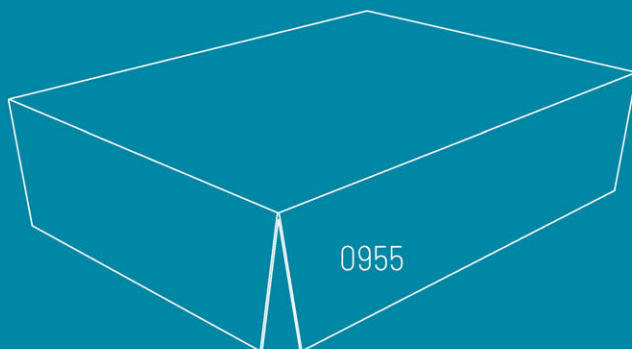
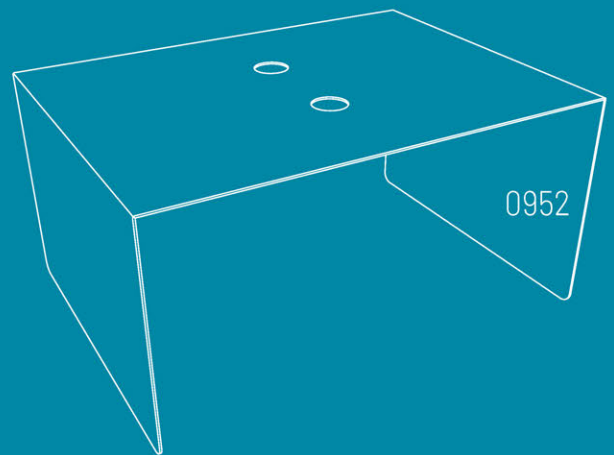
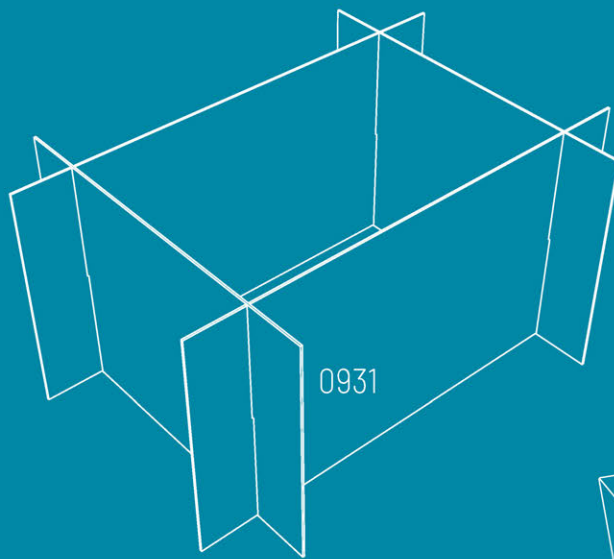

0900 M/A

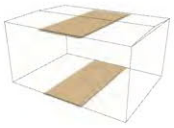

0901 M/A

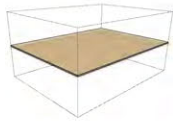

0902 M/A

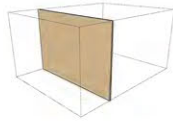

0903 M/A

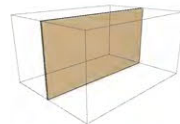

0904 M/A



0905 M/A



0906 M/A



0907 M/A



0908 M/A



0909 M/A

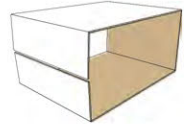

0910 M/A

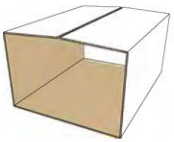

0911 M/A

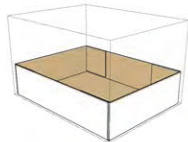

0912 M/A
NEW

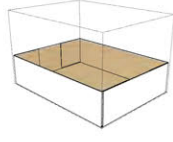

0913 M



0914 M



0920 M



0921 M

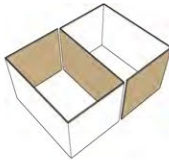

0929 M

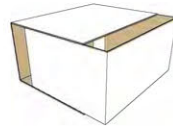

0930 M

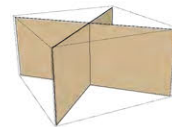

0931 M

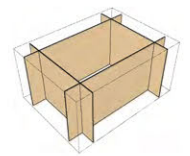

0932 M

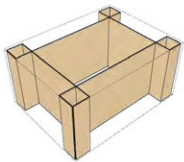

0933 M



0934 M

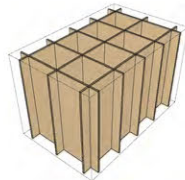

0935 M

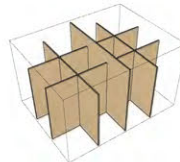

0936 M
NEW

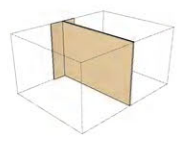

0937 M
NEW



0938 M
NEW

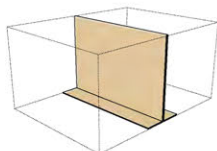

0939 M
NEW



0940 M



0941 M

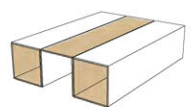

0942 M

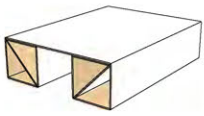

0943 M

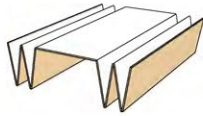

0944 M

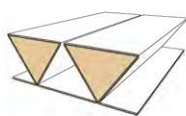

0945 M

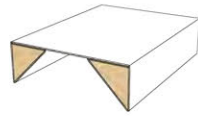

0946 M



0947 M

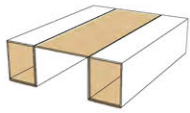

0948 M

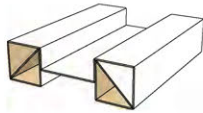

0949 M



0950 M



0951 M

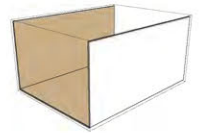

0952 M/A
NEW

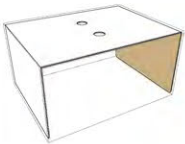

0953 M/A
NEW



0954 M
NEW



0955 M
NEW

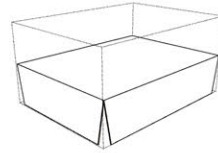

0960 M
NEW



0965 M



0966 M



0967 M



0970 M

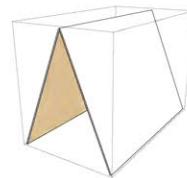

0971 M

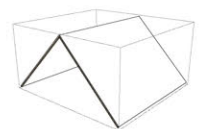

0972 M



0973 M

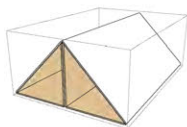

0974 M

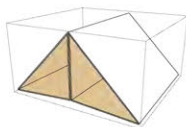

0975 M

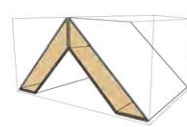

0976 M



0900 M/A

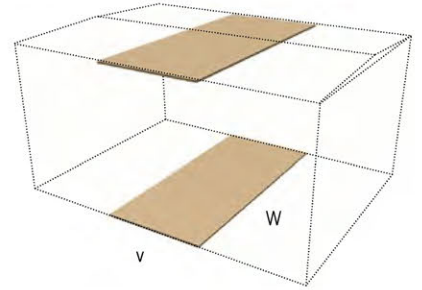
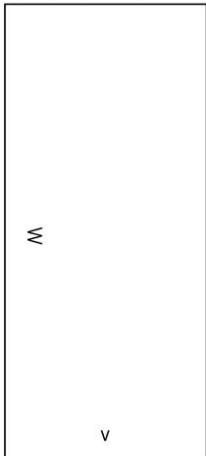

0901 M/A

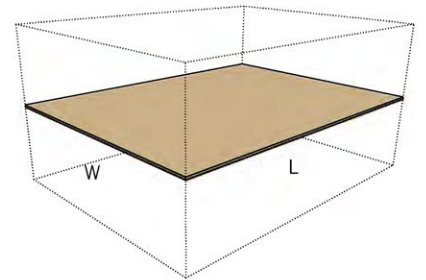
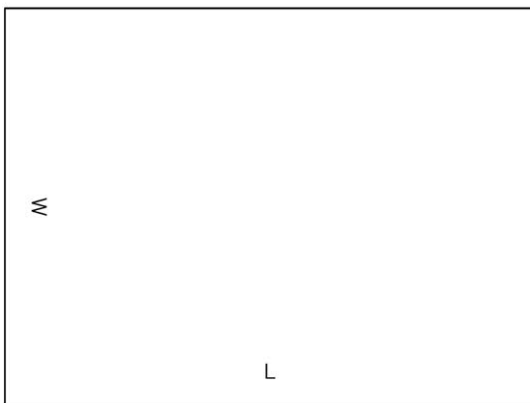

0902 M/A

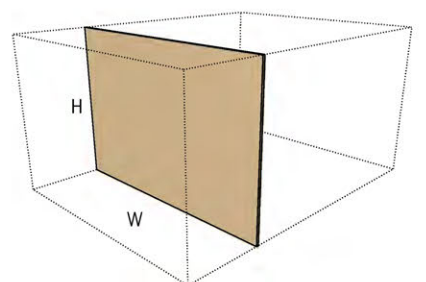
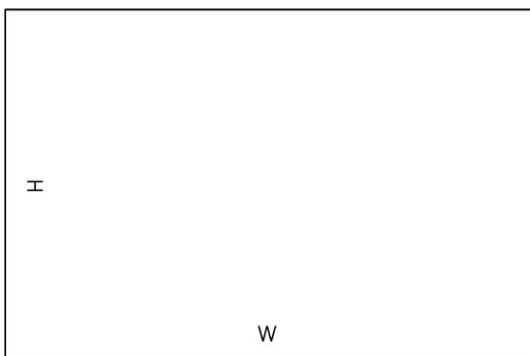

0903 M/A

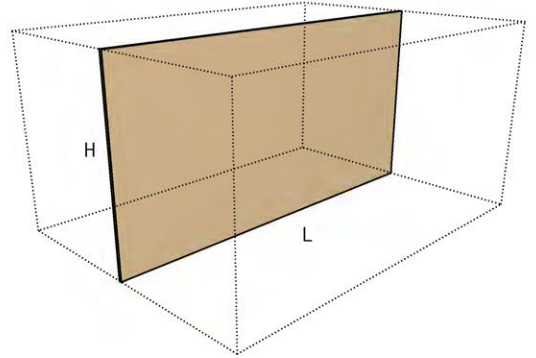
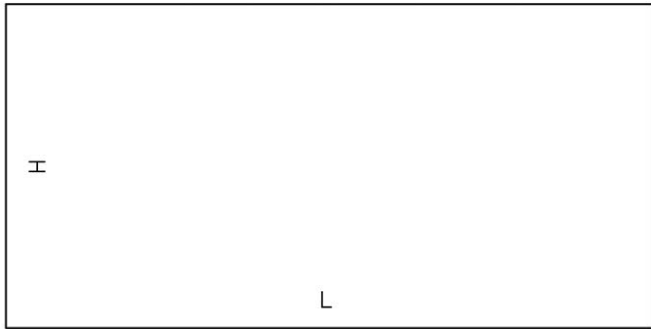

0904 M/A

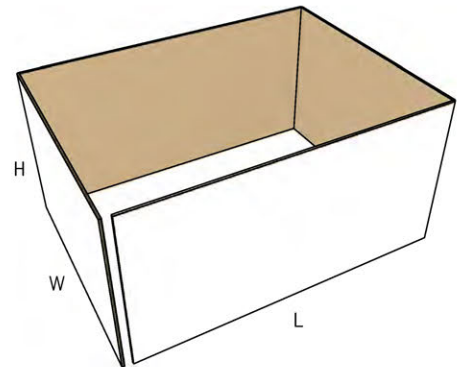

0905 M/A

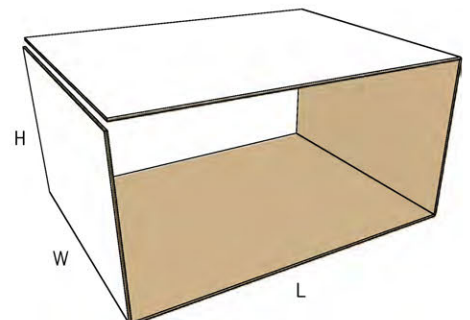
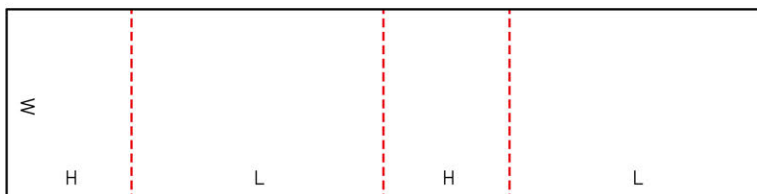

0906 M/A

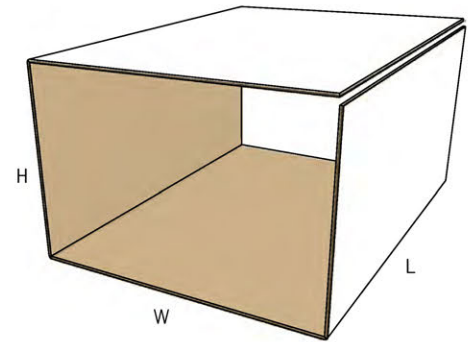
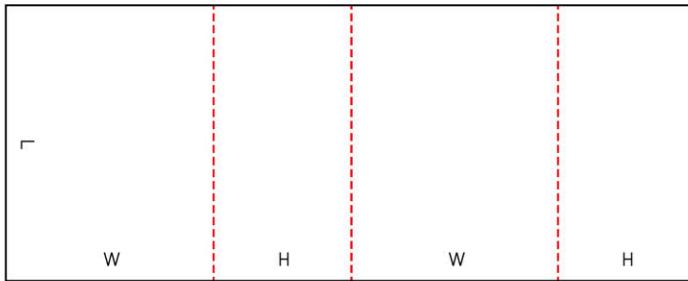

0907 M/A

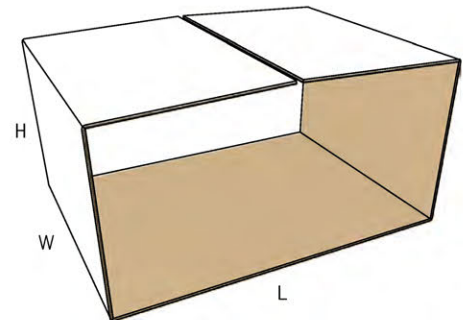
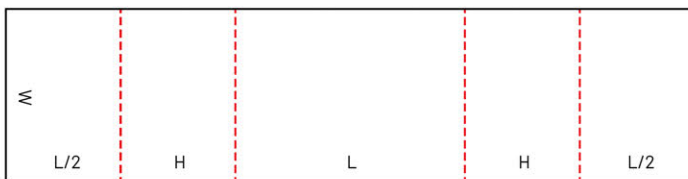

0908 M/A

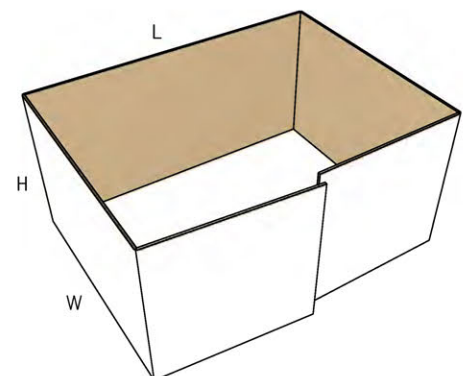

0909 M/A

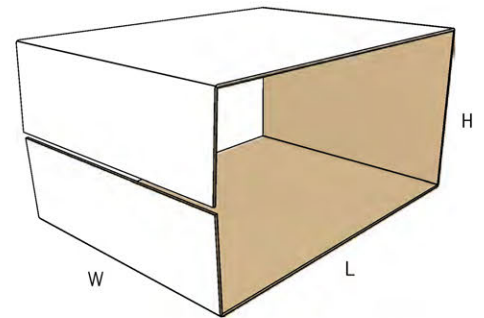
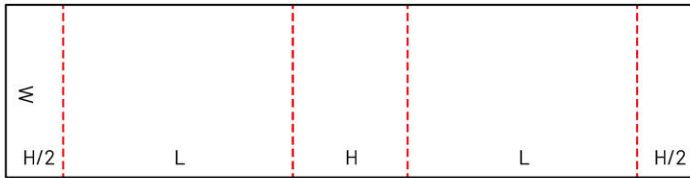

0910 M/A

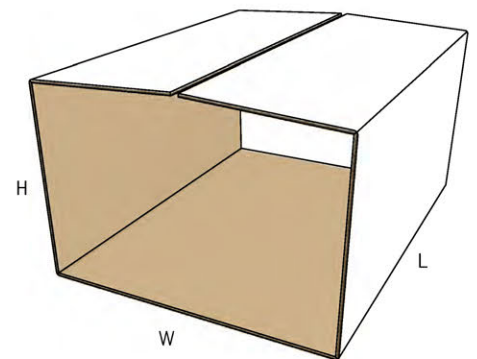
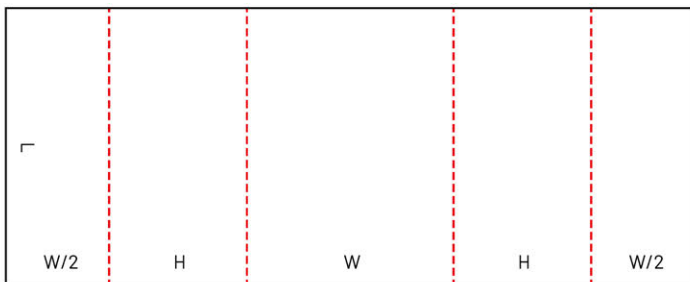

0911 M/A

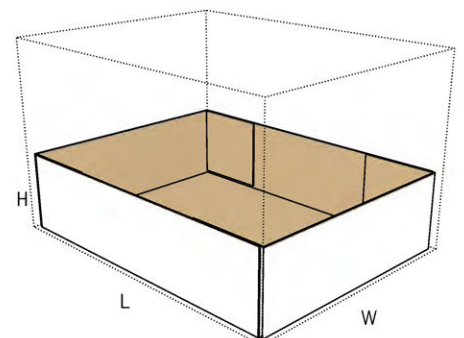
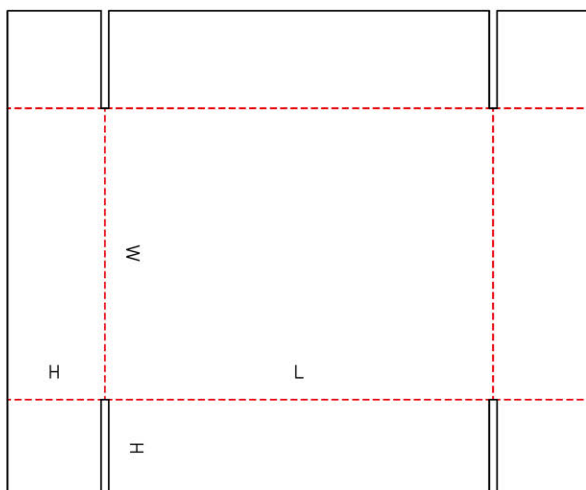

0912 M/A

NEW

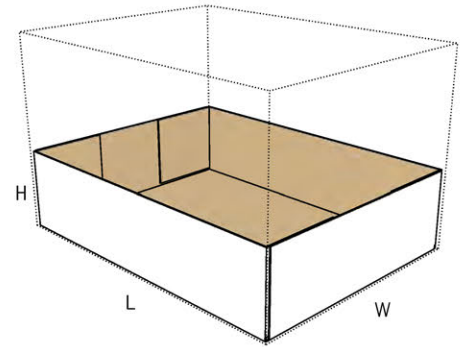
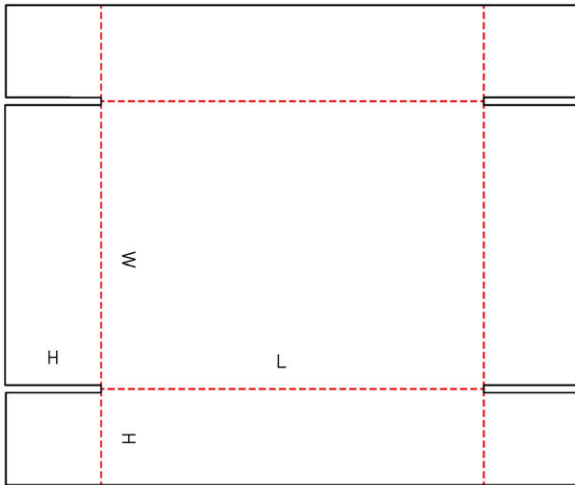

0913 M

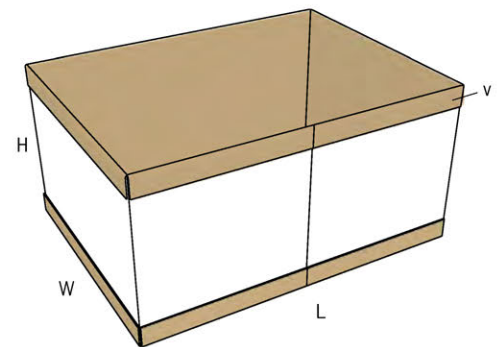
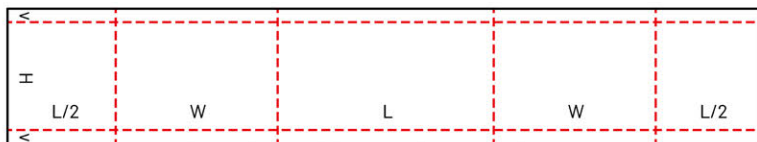

0914 M

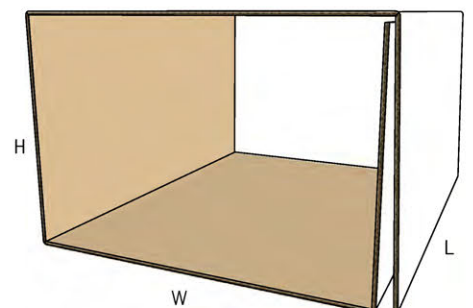
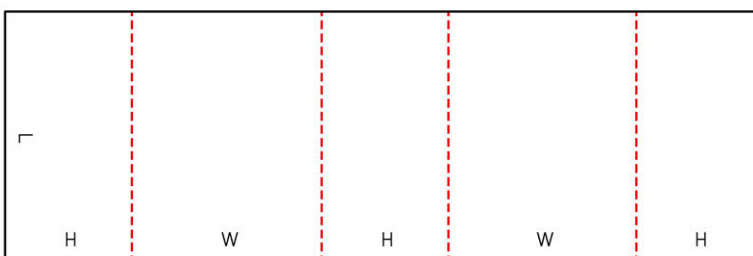

0920 M

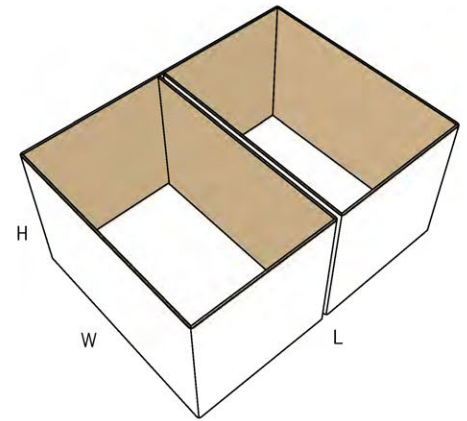

0921 M

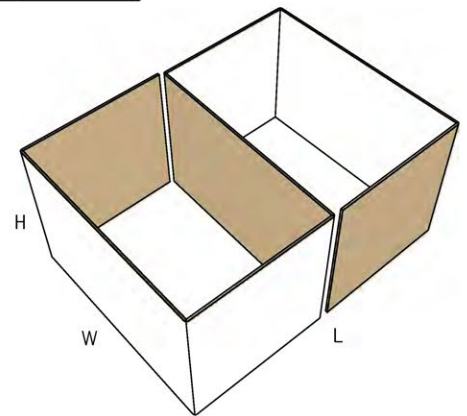
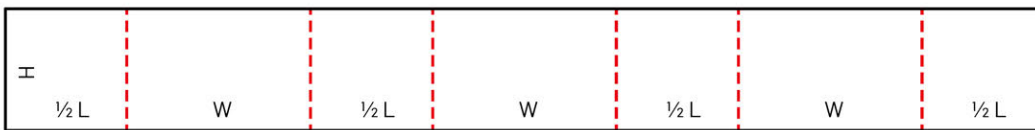

0929 M

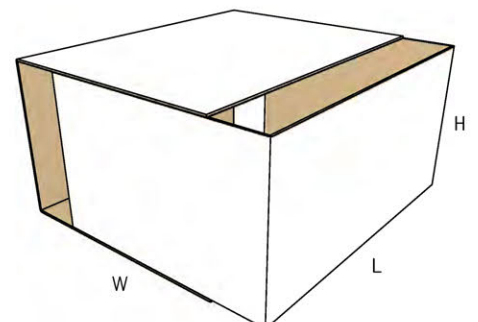
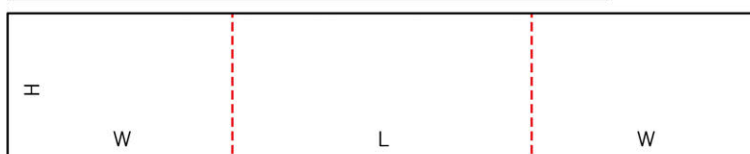
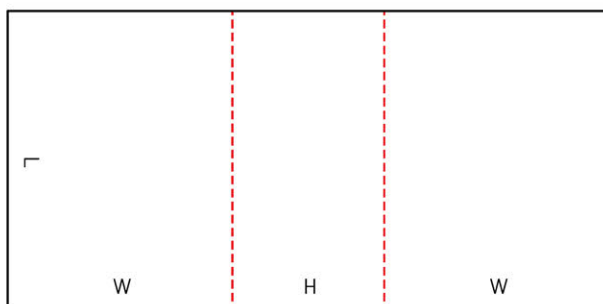

0930 M

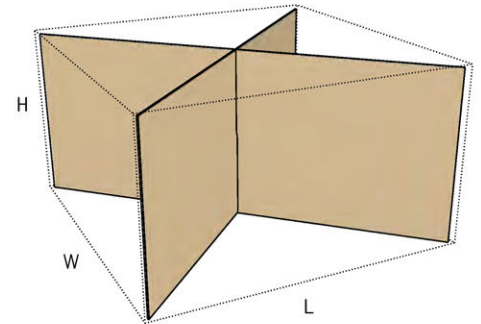
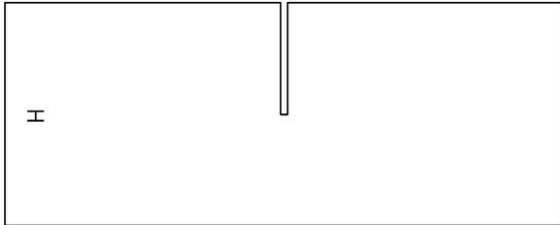

0931 M

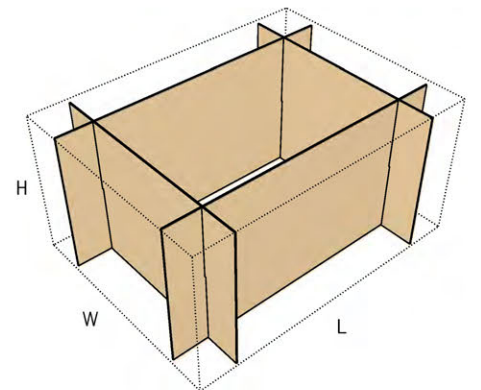
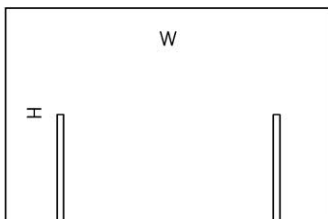
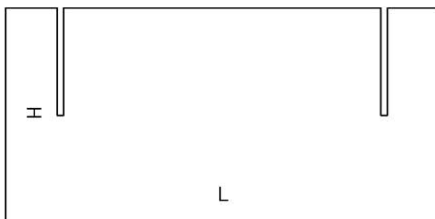

0932 M

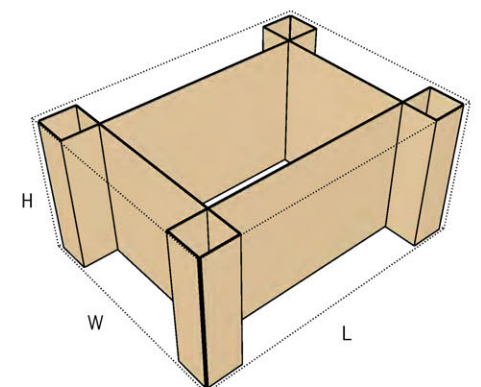
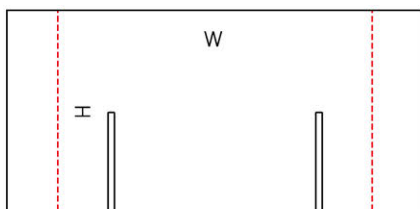
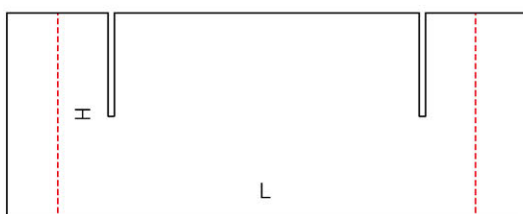

0933 M

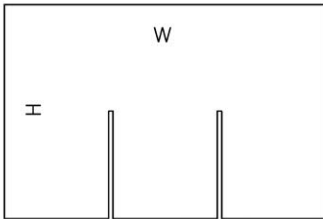
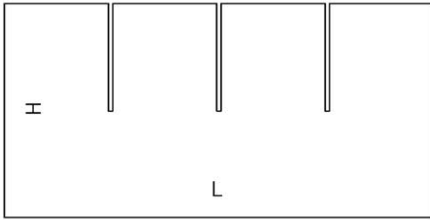

Number of cells
defined by user.

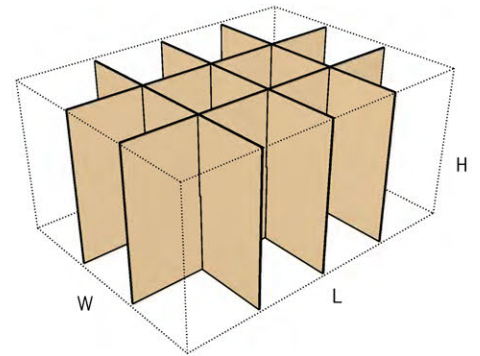

0934 M

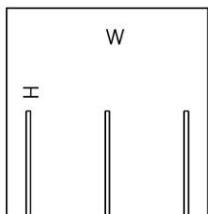
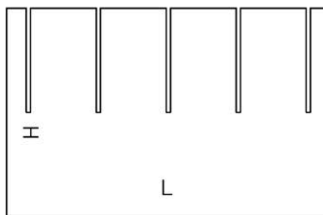

Number of cells
defined by user.

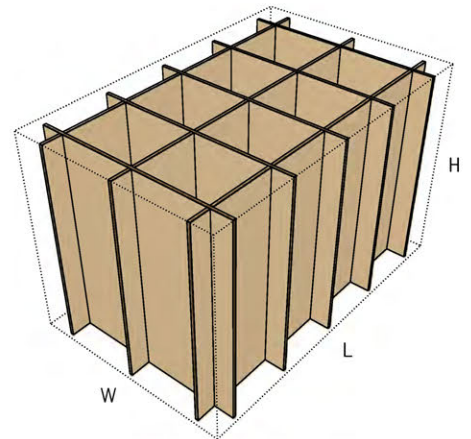

0935 M

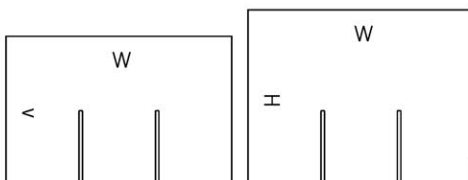
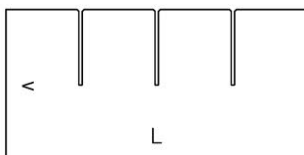

Number of cells
defined by user.

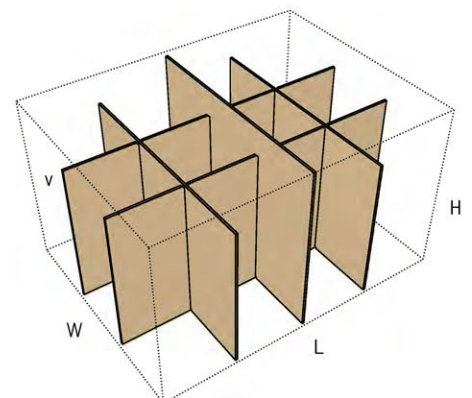

0936 M

NEW

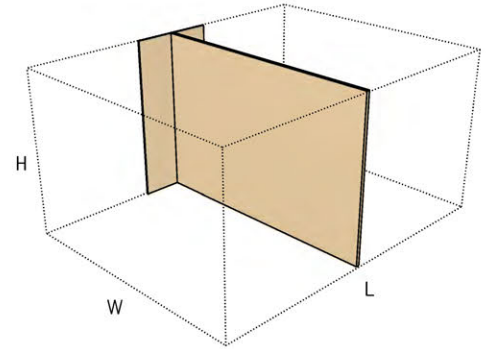

0937 M

NEW

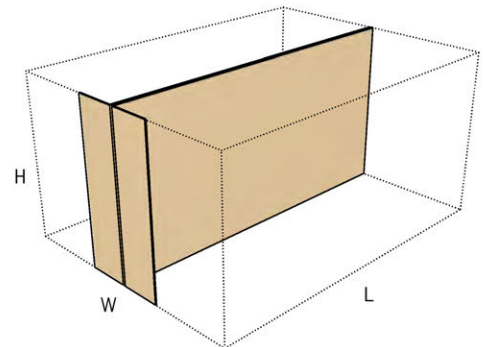

0938 M

NEW

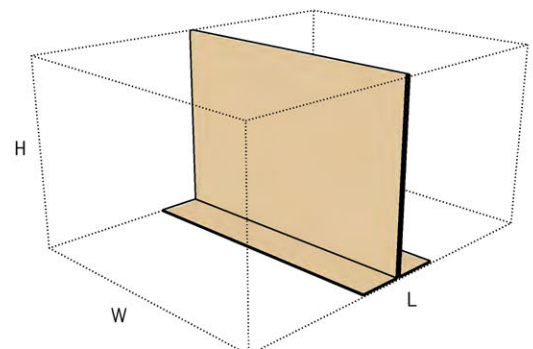
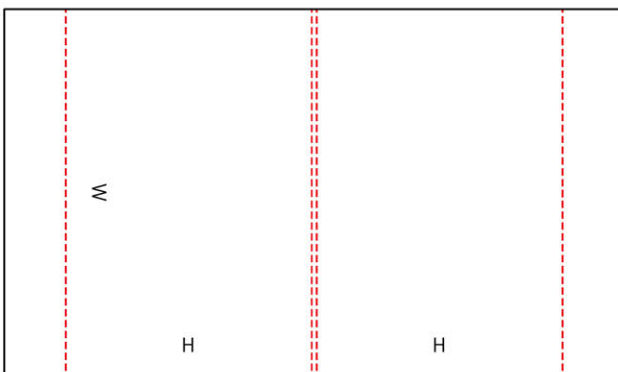

0939 M

NEW

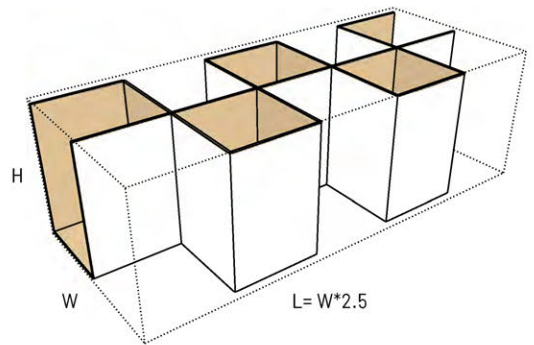
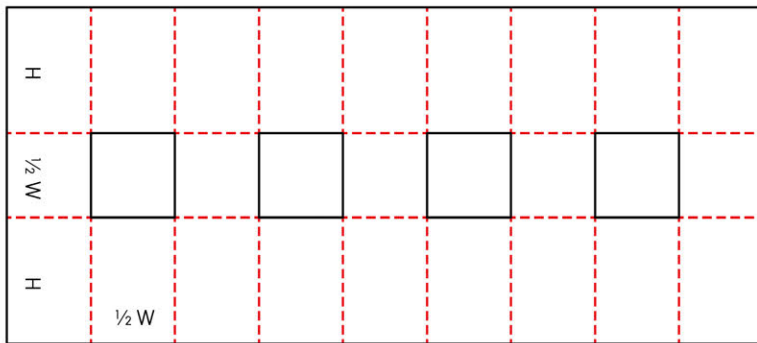

0940 M

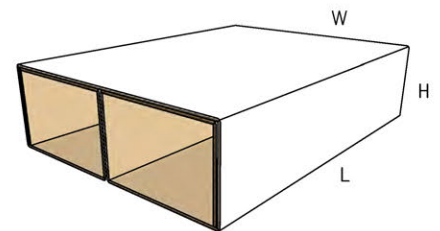
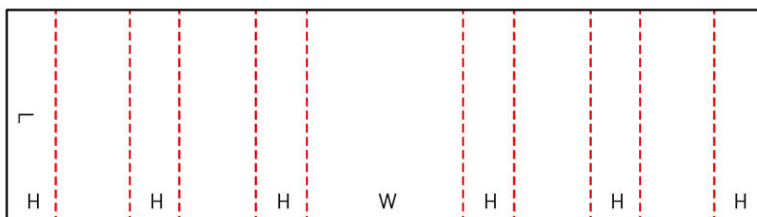

0941 M

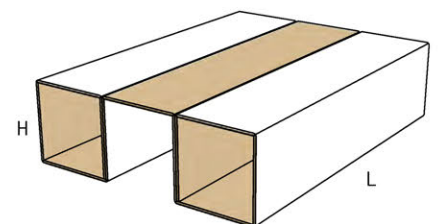
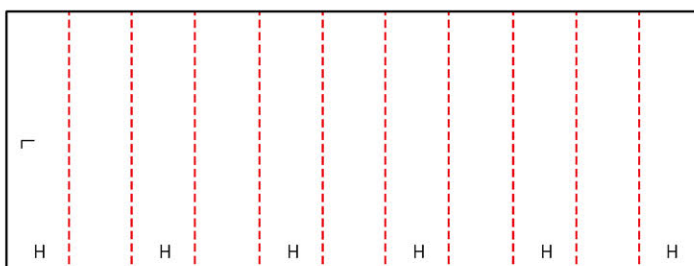

0942 M

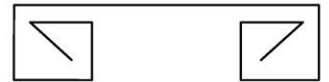
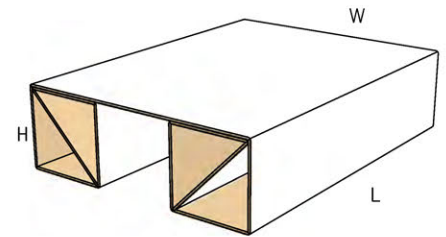
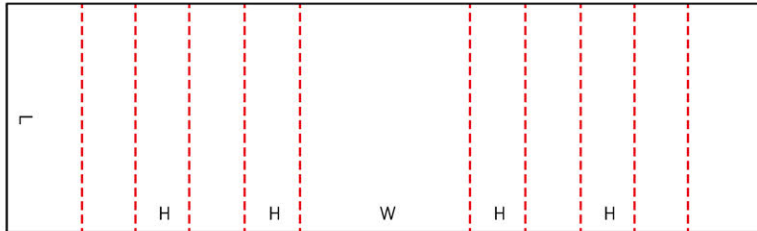

0943 M

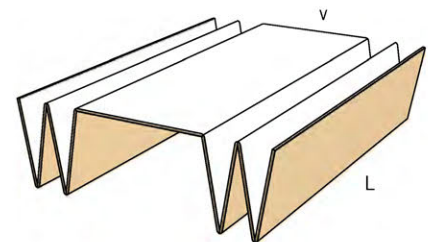
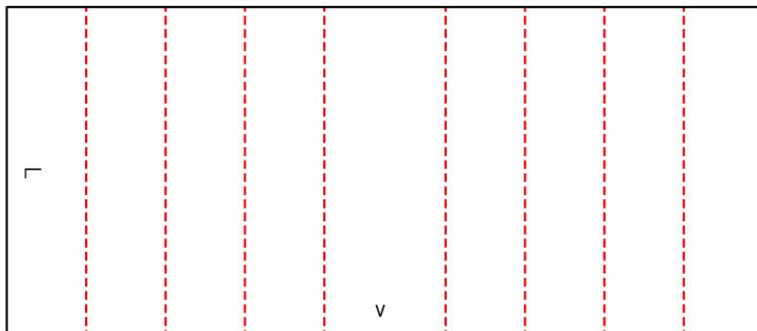

0944 M

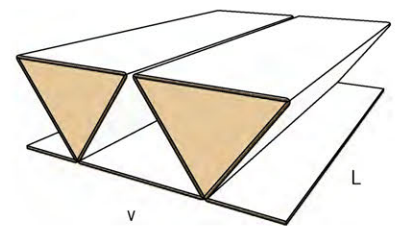
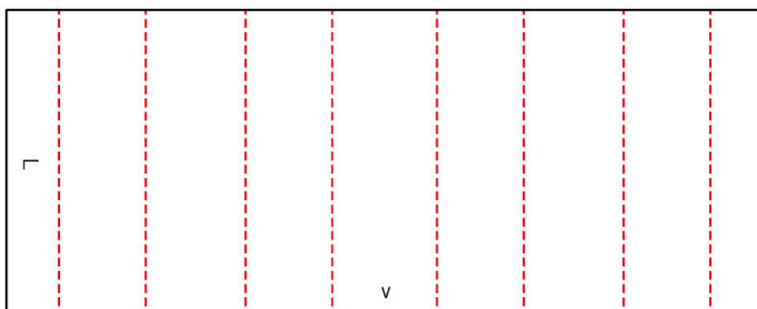

0945 M

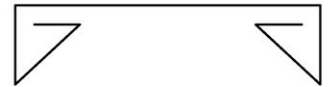
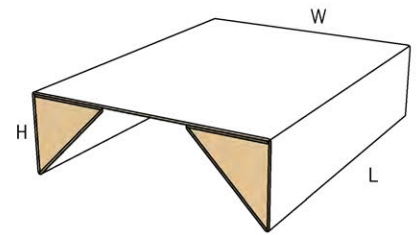
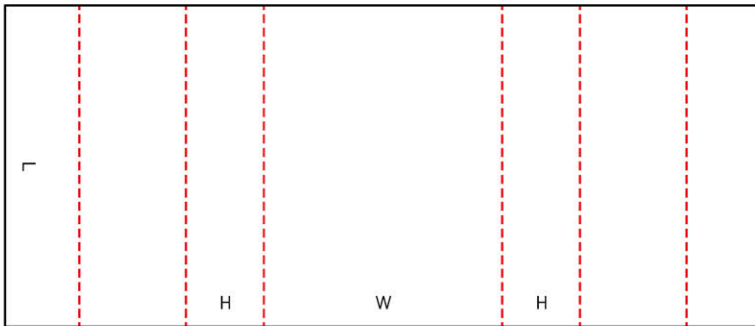

0946 M

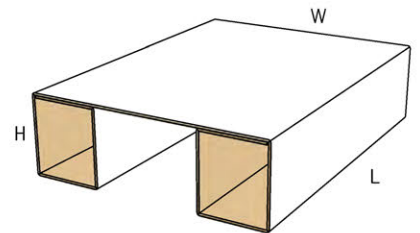
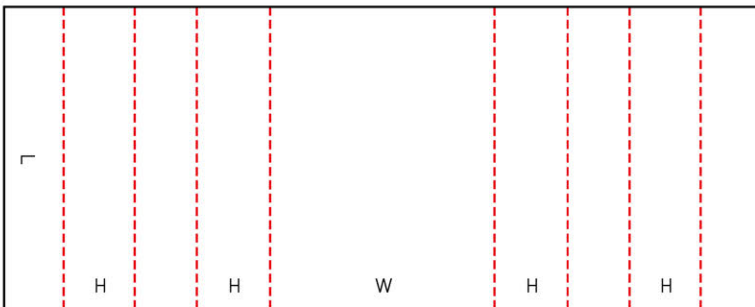

0947 M

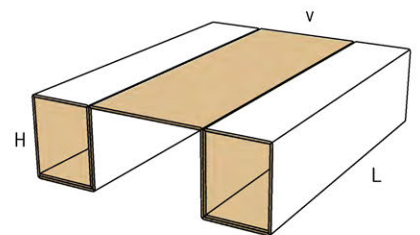
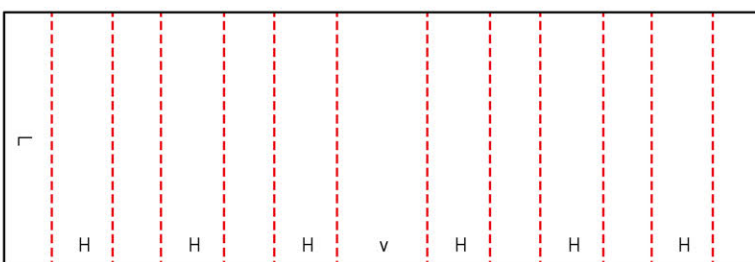

0948 M

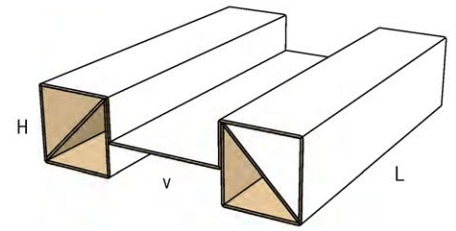
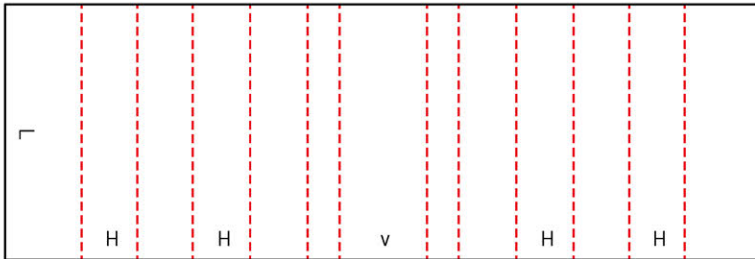

0949 M

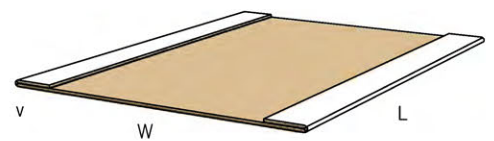
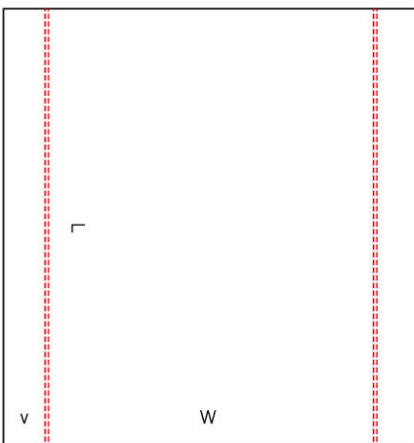

0950 M

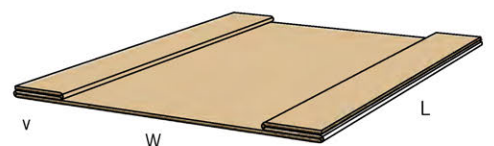
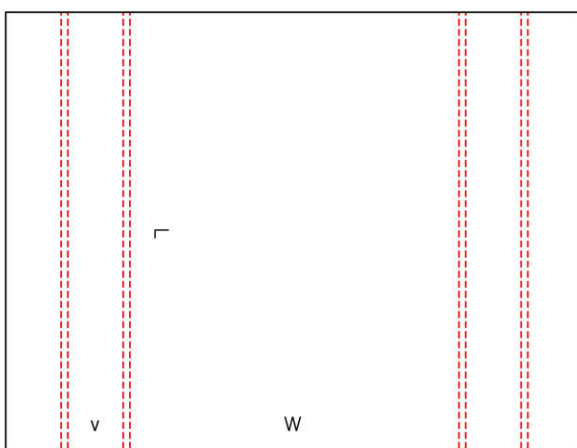

0951 M

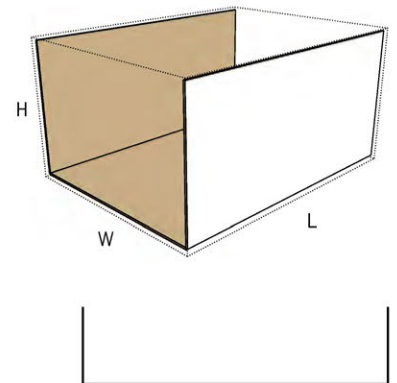
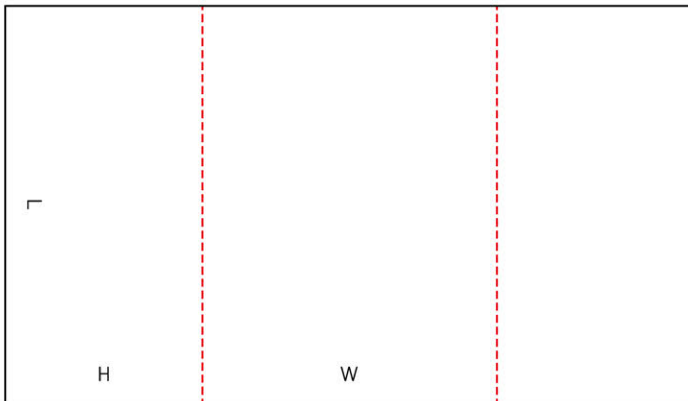

0952 M/A

NEW

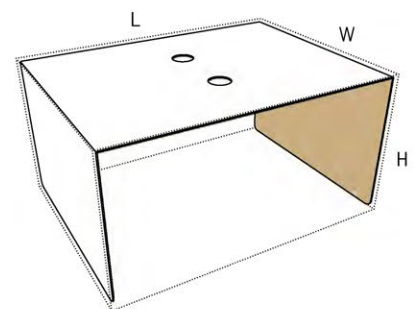
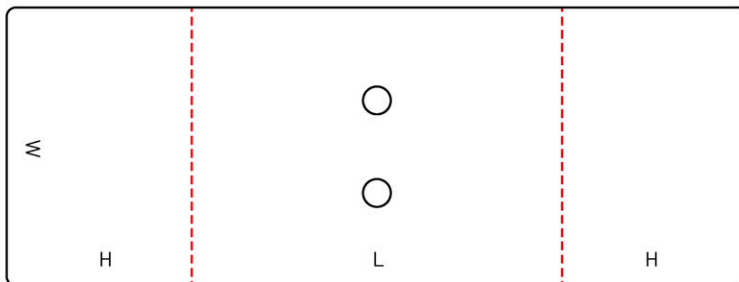

0953 M/A

NEW

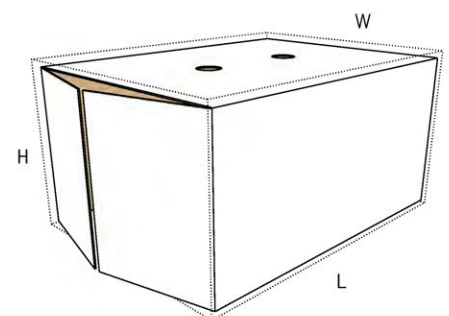
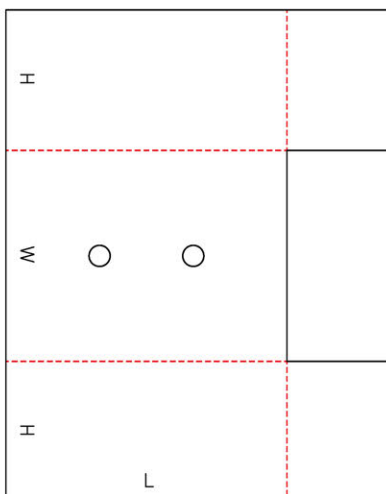

0954 M

NEW

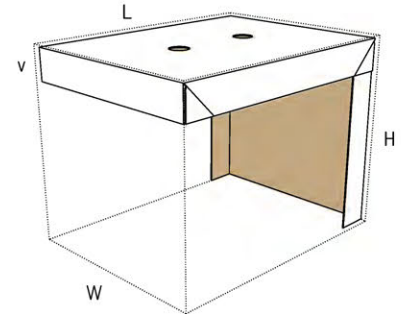
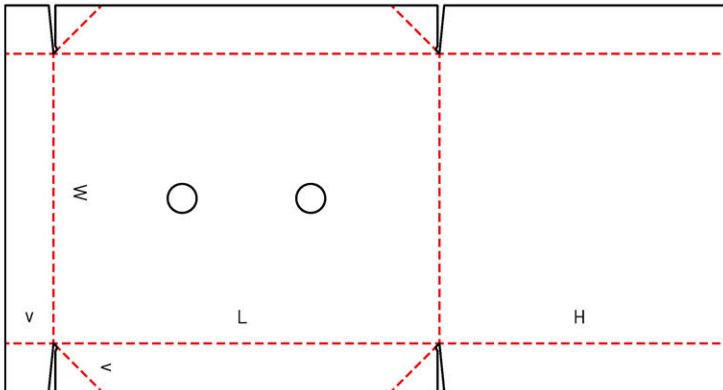

0955 M

NEW

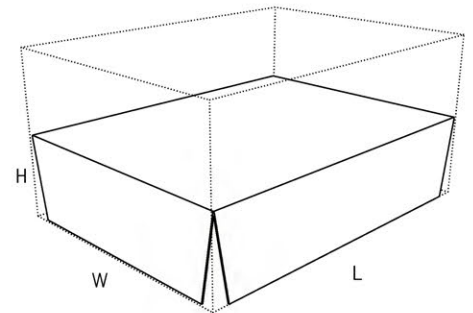
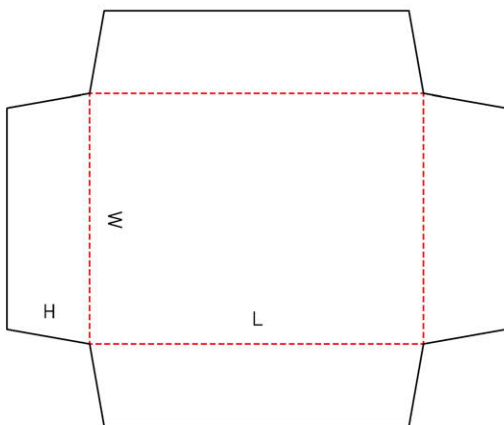

0960 M

NEW

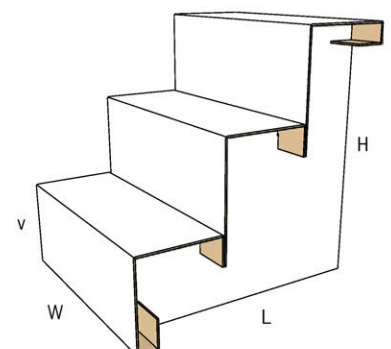
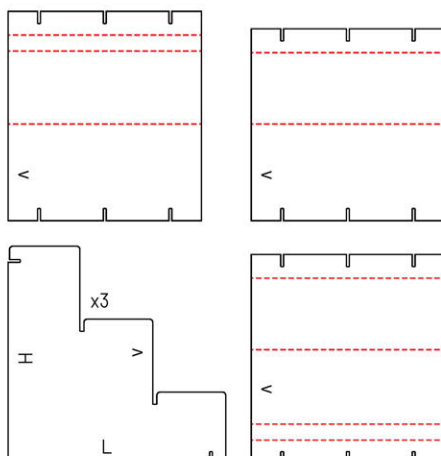

0965 M

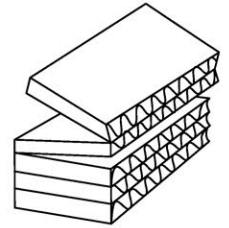
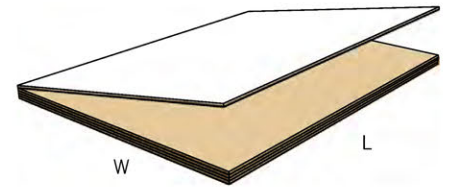
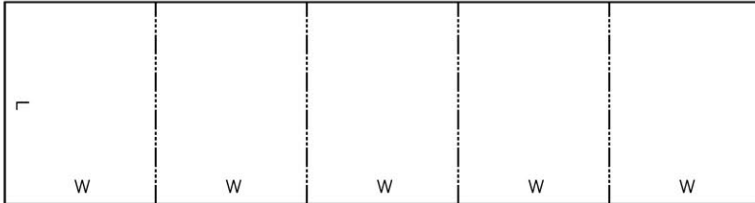

0966 M

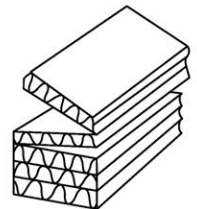
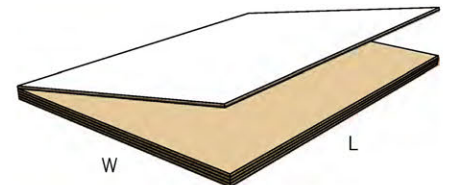
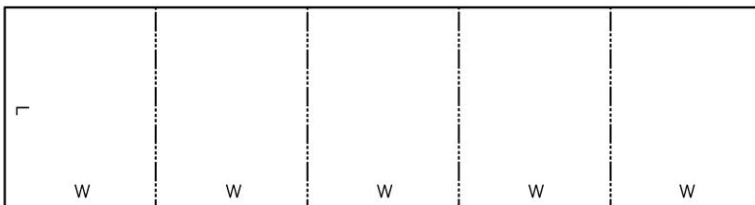

0967 M

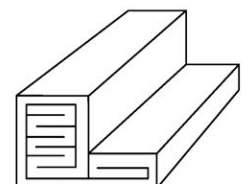
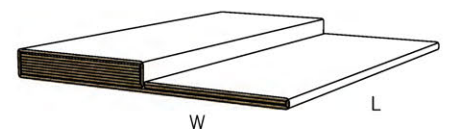
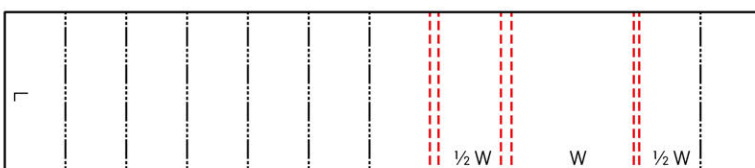

0970 M

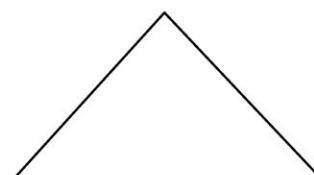
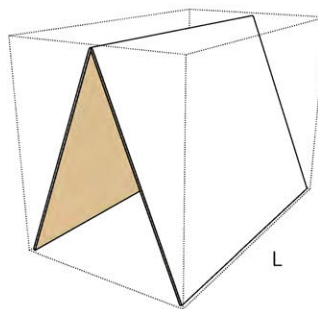

0971 M

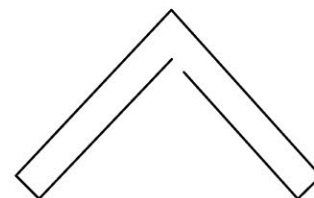
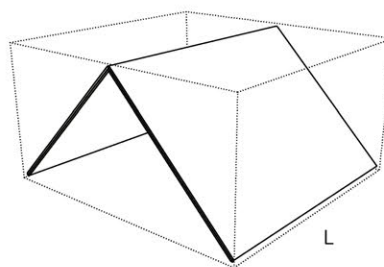
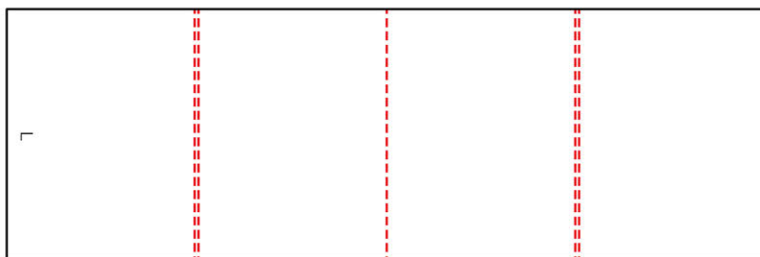

0972 M

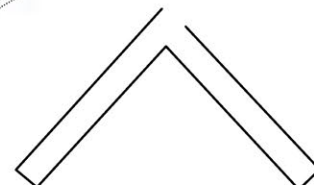
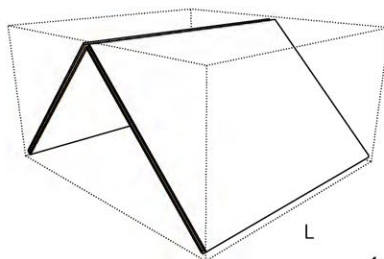
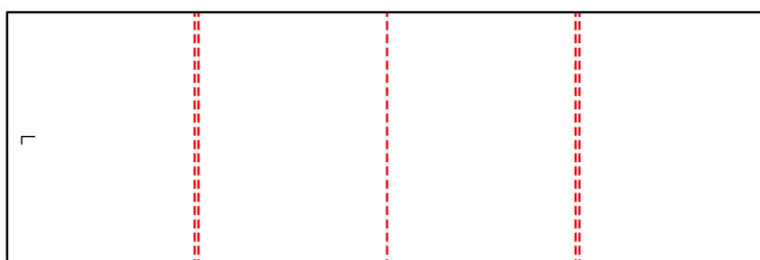

0973 M

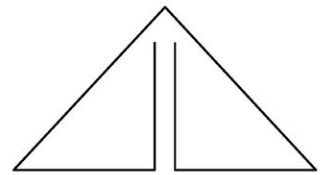
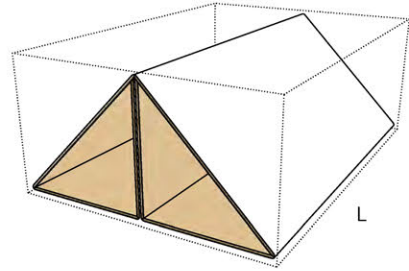
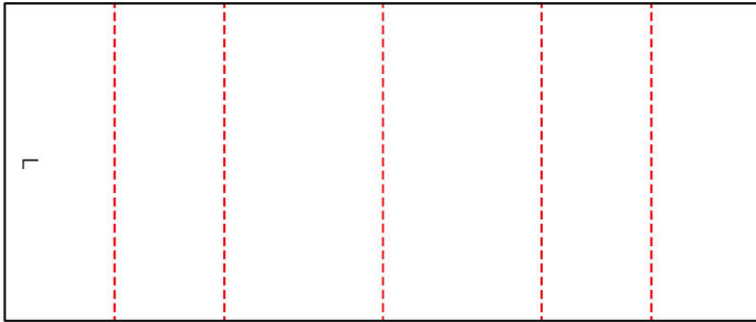

0974 M

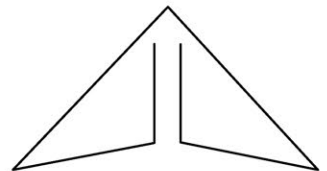
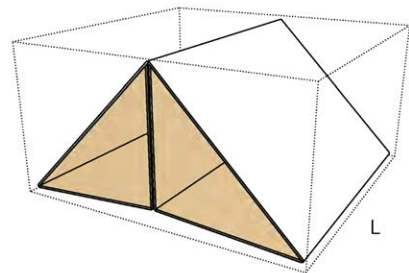
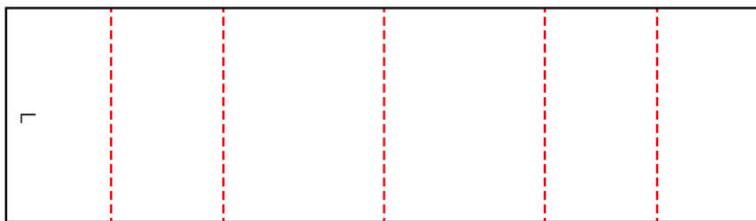

0975 M

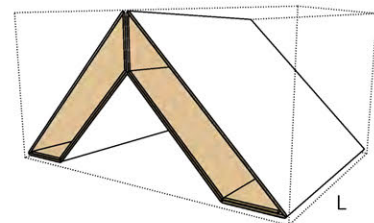

0976 M

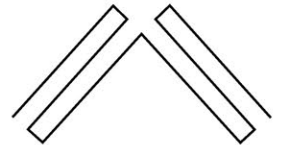
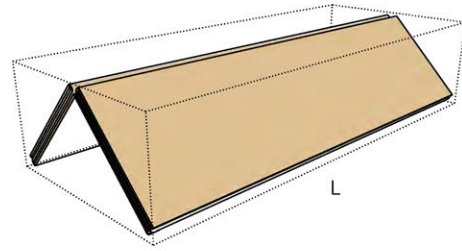
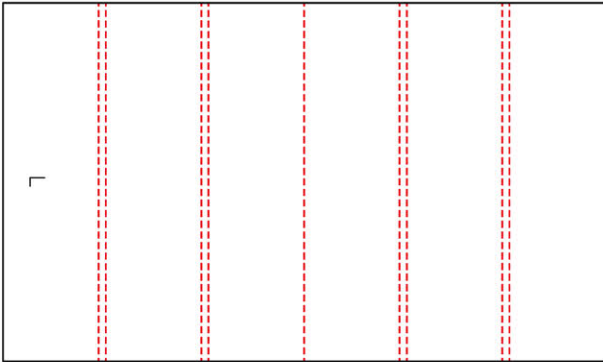

www.fefco.org



250 avenue Louise, 1050 Brussels
+32 2 646 4070 - info@fefco.org